ALLEN COUNTY PUBLIC LIBRARY
3 1833 07424 7930

Who is she that comes forth like the dawn, as beautiful as the moon, as resplendent as the sun? Terrible as an army in battle array.

Cant. 6, 9-10

Zetel Van Wijsheid - Our Lady of Wisdom

COVER SYMBOL FROM
TOMB OF GALLA PLACIDIA, RAVENNA
405-450 A.D.

1963
BLUE MANTLE

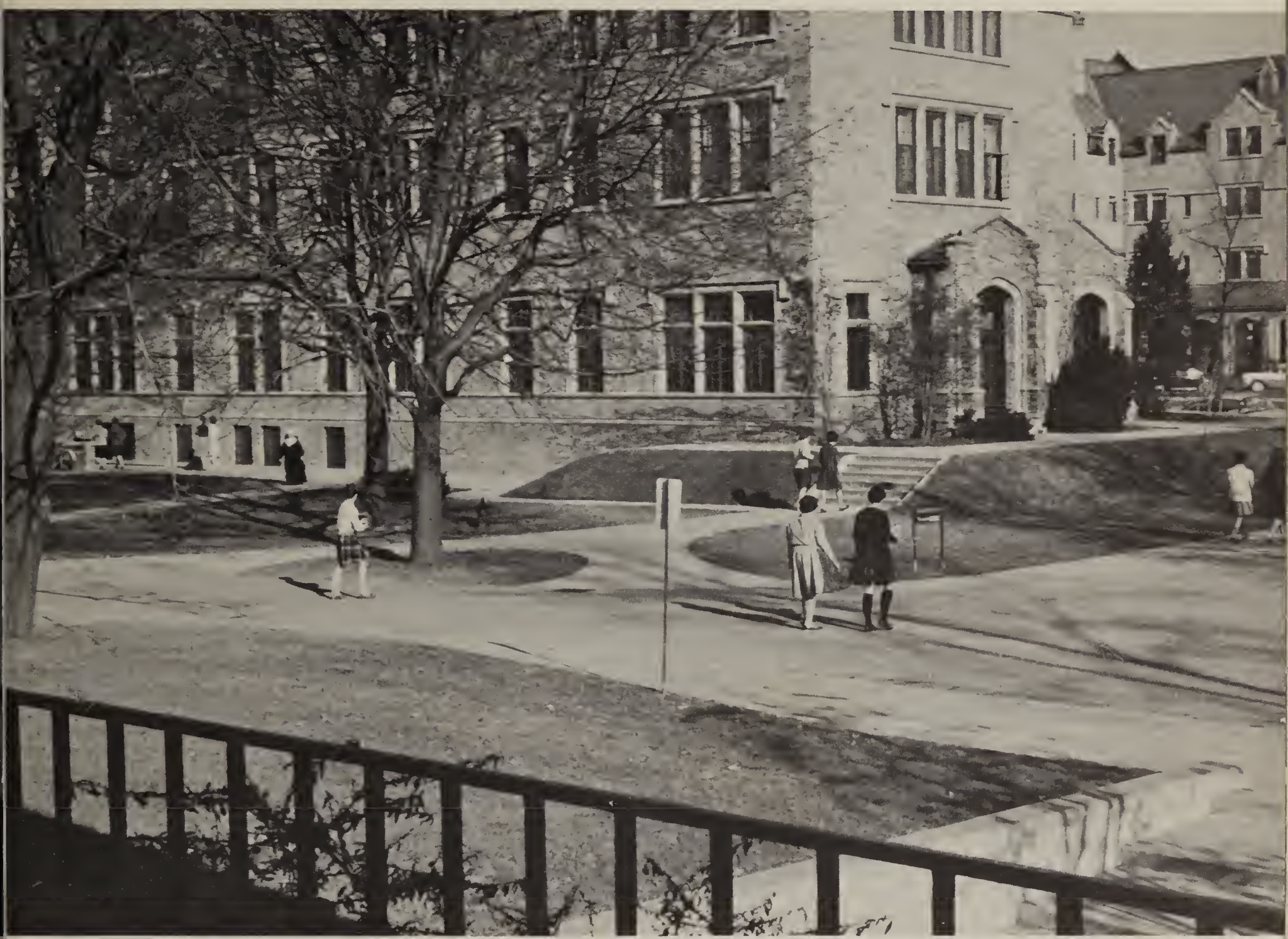

SAINT MARY'S COLLEGE
NOTRE DAME
INDIANA

GRADUATION 1963

EDUCATION *in the great humanistic tradition is more needed than ever, 174 graduates were told at commencement exercises in O'Laughlin Auditorium, by* DR. ALAN SIMPSON, *Dean of the College at the University of Chicago.*

"Whatever nourishes the mind and the spirit," as distinguished from the training which is merely practical or professional or from the trivialities which are no training at all, is the best education, said Dr. Simpson. Such an education involves a combination of knowledge, skills, and standards, he pointed out. While opinions may differ as to the kind and amount of knowledge essential to the educated person, there is no ambiguity about two necessary skills: the ability to think well and to express oneself in clean forcible prose, "with some relish for style."

An educated man must also, Dr. Simpson thinks, rid his mind of its "wigwams." He must uphold moral values and virtues, including honesty, decency, courage, and public spirit. Finally, he must have, especially today, the kind of versatile, flexible mind that can deal with new and explosive conditions.

At the BACCALAUREATE MASS *in the Church of Loretto earlier in the day,* BISHOP ANDREW GRUTKA *of Gary, after analyzing man's basic road to happiness, concluded: "Christ teaches us that a man's happiness is not a matter of what he possesses or what he has, but, of what he is. It is not conditioned by the attitude of others toward us. No more than by exterior and accidental good, such as fortune, health, or the charms of existence. It is not subject to the course that events take but to the manner in which we react in the face of them. Happiness depends on us — its origin lies in us. If we follow the plan of Christ and live as His disciples, we have in ourselves the means of being happy."*

SISTER MARIA RENATA, C.S.C., President of Saint Mary's College (at center in picture), presides at the 116th Annual Commencement. On stage, from the left: SISTER MARIA PIETA, Vice President of the College; PROFESSOR

MILKO JEGLIC, Chairman of the Mathematics Department and recipient of the 1963 Faculty Award; MRS. RICHARD T. SEIDEL, recipient of an honorary degree, Doctor of Laws; DR. ALAN SIMPSON, Commencement Speaker; SISTER MARIA RENATA; MOTHER KATHRYN SULLIVAN, R.S.C.J., honorary degree, Doctor of Letters; MRS. ROMY HAMMES, honorary degree, Doctor of Laws; MISS JEAN SCHINDLER, recipient of 1963 Alumna Award.

Carol Cronin Kay Evans

COLLEGE IS MANY THINGS . . . . .

Listening and Learning

IN 1962-1963

A new vital spirit . . . a new Social Center . . . a new year for all. A year to sign here, vote there, check this list, attend meetings and think. "Where does the strength of a college lie?" From minor to major question, think about it, write it down. Evaluate your major or write an article. Agree with Jim, of Scholastic, or not. Do any or all, but, this year, say so. Talk of Hans Küng, in Rec, Reignbeaux, classroom, committee . . . Easter . . . Return of the sun-burned natives, comps, riots, May crowning, dunes, dances . . .

Patce Powers, Salley Diggles

Leading a Yell

AND MANY PEOPLE . . .

Lurray Pfister

Kay Handwerker

Cathie Phee

Theresa Lapenta

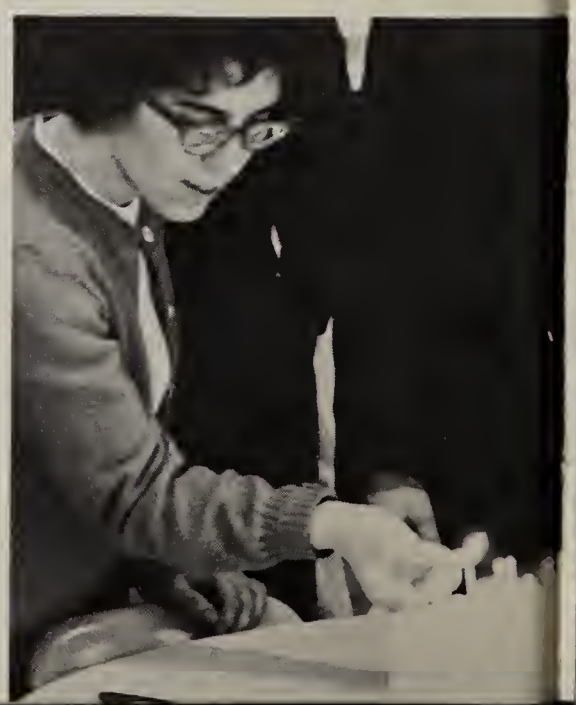

Terry Miltich

Socializing

Time: September 1962. Surprise! A new Social Center? Really . . . but where is it? . . . Under the foyer of O'Laughlin? . . . What? . . . Won't it be wonderful? . . . Unpack later! Let's go see . . . When will it be ready? Next month for sure . . . No? . . . Yes? . . . After the formal opening on November 26: Senior Day . . . Junior Day . . . Sophomore Day . . . Freshman Day . . .Then open to all. Whoops — wait for the serpentine counter . . . Faculty, students, and friends, stop in and make yourselves at home. Air-conditioning . . . TV lounge . . . vending machines . . . art panels . . . outdoor patio . . . bright lounge chairs, accent rugs . . . cool, casual. A daily atmosphere for relaxing, entertaining guests . . . Coffee with your favorite teacher . . . a study date with John . . . and "Snow Night" with the snowmen of Notre Dame.

Sue Bouma Jeanine Renaud Darlene Unger

SPRING SEMESTER in Europe: Denise Glasstetter, Kathy Menzie, and (standing) Kathy McAnany, Nancy Heise, Chris Floyd, and Jeanette Friedewald.

Studying

In classes, conversations, labs, library, lectures, search for truth and its applications . . . Come from Europe, Asia, Africa, or go abroad for a semester or more . . . But search, think . . . On civil rights — Mr. Higgs, Chuck McDew, the boys from Ole Miss . . . Symposium '62's Michael Novak, Father Greeley, and Dr. Christin . . . Paul Douglas, Neal Johnston . . . Cookie Cutter discussion . . . Perhaps cross the highway to hear a segregationist's opinions, or an anti-segregationist's, or a famous liberal theologian's. Sometimes agree, other times not. Receive a Woodrow Wilson fellowship, a teaching fellowship, Kappa Gamma Pi membership. Be valedictorian of your class. The years of plenty: college.

Local LAKE MARIAN, site for conversations and relaxation from study for comprehensives.

Dr. Knight, Dr. Allen of the University of Michigan, Dr. Dineen, and Miss Antonis. Dr. Allen spoke on the Microscopic Structure of a Cell to SMC biology department.

Science

Mary Jane Foley

Style Show

Some of the Home Economics Students in the annual Style Show: Connie Bernard, Kathy Bayer, Anne Moty, Linda Liddiard, Judy Francis, Megan David. Commentators were Kay and Emy Nazzaro.

STUDYING PROBLEMS IN NUTRITION: Erika Tillmann, Mary Ann Boyle, Rita Bennett, and Sister Miriam Robert.

Lucy Amenuvor, Doreen Waldron, Mary Jo Kasindi, Agnes Addai. Standing: Yen Nguyen, Sylvestrina Borel, Kathy Kwee, Theresa Chang, Anand Bhasin

Foreign Student

Mary O'Grady Judy Gerhart

Attending Charity Ball

The annual Charity Ball, sponsored by the Catholic Student Mission Crusude, was held this year on January 11, under the title "Twelfth Day of Christmas." With music by the Hubbard Quintet, in the Grand Ballroom of the Pick-Oliver everyone had a very good, but crowded, time.

Judy Erickson and Barbara Leahy at the CHARITY BALL, Pick-Oliver Hotel

Martha Perrone

Mrs. Dooley and Miss McCandless of the Alumna Office, and Mary Ann Dambach

Sister Maria Renata, Margaret Nutting, Eileen Holtmeier

Teas

Margaret M. Scanlon teaching Second Grade

Irene Canny and Sister Anne Monica

and

Teaching

Connie Goodwille with some of her Fifth Grade pupils at Nuner School

STUDENTS OF EDUCATION — Above: Elaine Kletter, Bonnie Burns, Regina Parks, Michael Pruitt, Mary L. Krivicich, Norah Kennedy, Joan Dorgan. Below: Mary Kay O'Connor, Colleen Pierce, M. M. Scanlan, Joyce Jatczak, Becky Laird (wearing glasses), Mary Jo Janssen, Mary Ruth MacKinnon, Betty O'Brien.

Margaret Laux and Pupils

Pat Gifford and Second Graders

PILGRIMAGE arranged by the Sodality, to Notre Dame's Grotto, on the evening before the opening of the Vatican Council in October.

VOLUNTEERS AT LOURDES, FRANCE — Patsy Callahan, Maryalice Dion, and Penny Poissant have farewell dinner with Sister Madeleva, Sister Bernadette Marie, and former volunteers. Pictured are: Patsy Callahan, Kathi Roeder, Maryalice Dion, Sister Madeleva, Denise Cavanaugh, Pat Greeley, Sister Bernadette Marie, Sue Sullivan, and Nancy Larry. Not in picture: Penny Poissant.

Sharing Around the World

"One world" is much more than a simple phrase.

INDIAN RESERVATION — For the second summer, Barbara Rys and Anita McRedmond will do lay missionary work at a reservation in Montana. Also going this summer will be Mary K. Brady, Joanne Casellini, and Nancy Hanley. Teaching religion, taking a census, doing office work, and initiating recreational programs are all part of their volunteer work.

TO MEXICO — These volunteers will teach religion in villages where they are needed: Carolyn Sugg, Lyneall Swetish, Eileen Fitzgerald, Kathy Fehlig, and Jean Roberts (nearest camera).

Building for the Future

CHRISTMAS CORDIAL by the Chicago area student development committees: Cathy Ryan, Margaret Mary Scanlon, Nancy Sheehan, Nancy Van Etten.

STUDENT DEVELOPMENT COMMITTEE: Marilyn McPheron, Ellen Brown
Standing: Mary Lou Albert, Judy Gerhart, Becky Borchers, Mary Jo Janssen

Sister Maria Renata shows architects' drawings to faculty members Mr. Campbell, Dr. Dineen, and Dr. Brennan. A classroom building, dining hall, and dormitory building have been projected.

NOTRE DAME
BUILDING

SISTER MARIA RENATA
President

To the Class of 1963: These four years at Saint Mary's College offered you direct experience in the fine arts, the liberal arts and sciences. Your college environment was the spiritual, intellectual, emotional, and physical setting in which much was *expressed, learned,* and *communicated.* How you apply the principles and experience in true beauty only your subsequent years can unfold.

Live beauty.
Live truth.
Live God.
You are His image — a *Christian.*

Sister Maria Renata, c.s.c.

MOTHER LORETTO, Eastern Provincial Superior of the Holy Cross Sisters; SISTER MARIA RENATA, MOTHER KATHRYN MARIE, Superior General; MOTHER VERDA CLARE, Midwest Provincial Superior (Meeting of Trustees)

Administration

Faculty

Staff

SISTER MARY VERDA, Superior

SISTER MARIA PIETA, Vice President

SISTER M. MADELEVA, Consultant to the President

SISTER M. ALMA, Dean

SISTER GERTRUDE ANNE, Theology School Dean

SISTER MARIE CELINE, Director of Admissions

MRS. JAROSZEWSKI, Registrar

THE REVEREND ROGER QUILTY, C.S.C., College Chaplain

SISTER CHRISTINE MARIE, Treasurer

SISTER BASIL ANTHONY, Dean of Women

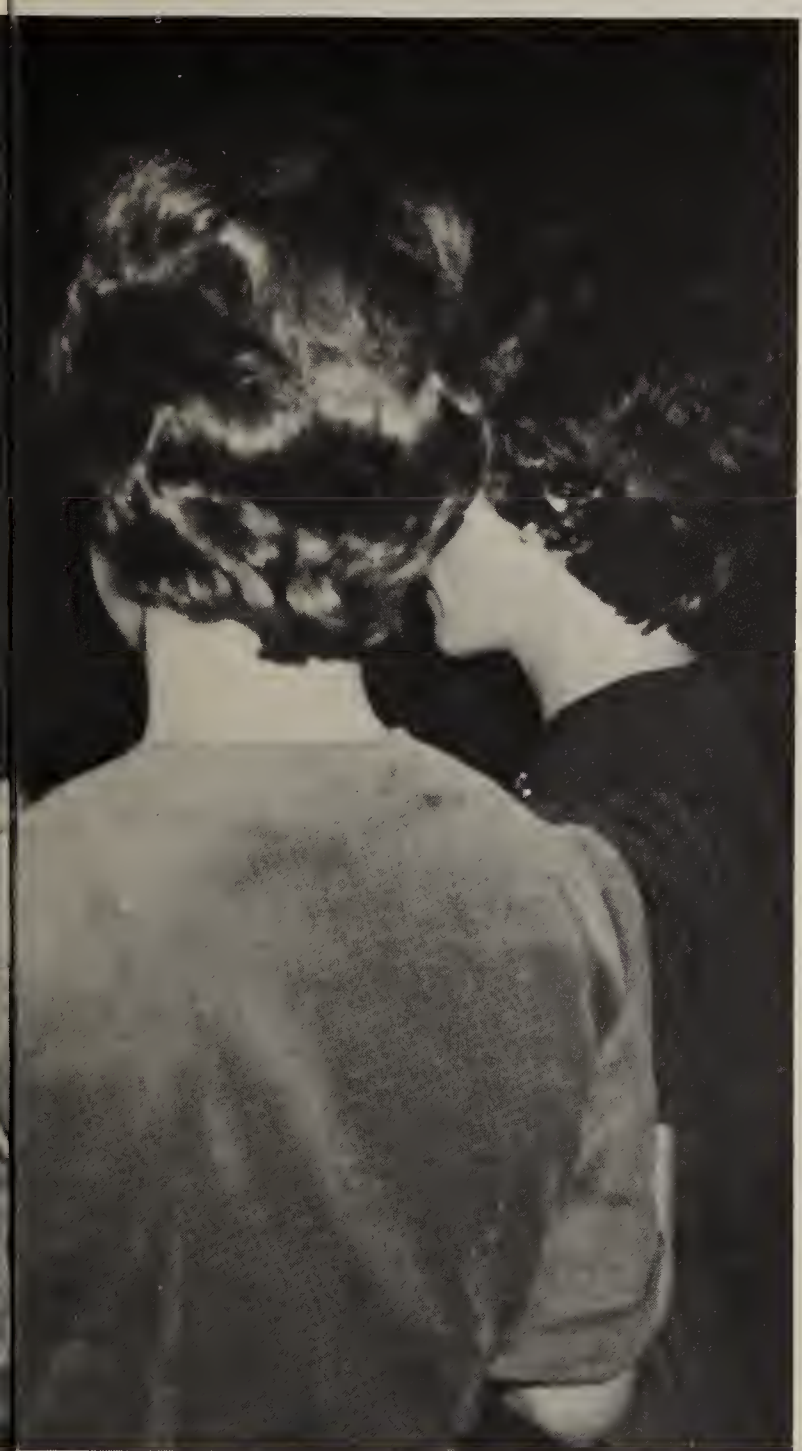

SISTER M. IMMACULATA, Assistant Dean of Women

MRS. RANDALL, MRS. GEORGE, and MRS. DOWNEY, Assistants

Faculty Workshop
In September

Mrs. Chatagnier

Mrs. Kolglazier, Miss O'Brien, Father Quilty

Mr. Jeglic, Miss Cavanaugh, Sister Agnes Cecile

Sister Mary Grace, Sister Celena

Sister Benedict Labre, Mr. Tondreau, Mr. Crane, Miss Urbahns, Sister Monica Marie (behind her), Miss Rauh, Sister Agnella, Sister Miriam Joseph

Sister Rose Ellen, Mrs. Klimek, Sister Teresa Mary, Sister Marie Celine, Miss Lange

Mr. Slavick

Mr. Wolak, Mrs. Gatch, Mr. Sweet

Sister Michaela

Miss Cassidy

Sister Marie Celine, Miss Rauh, Sister Rosaleen, Sister Maria Assunta, Sister Miriam Joseph, Sister Miriam Anne, Sister Rita Claire

Miss Pitts, Miss Iacona, Miss Kennedy
Miss Cavanaugh, Miss Noel, Mrs. Gatch, Mr. Tondereau, Sister Benedictus,
Sister Alice Eileen, Mr. Crane

At the new Social Center

Mr. Coster, Mr. and Mrs. Curme

Sister Maria Luisa, Mrs. Smilyanitch

Mr. Tondreau, Sister Maria Assunta

Mr. Poinsatte, Mr. Crane

Sister Herman Joseph, Mr. Coster

Sister St. Mel

Mr. Karpinski, Sister Rita Claire

Mr. and Mrs. Corbett, Lynn Baur, Sister Maria Renata, Mr. Webb, Mr. Crane, Mrs. Gatch, Mr. Grosser, Mr. Poinsatte, Mr. Dietz, Mr. Tondreau, Miss Medland, Mr. Connell

Sister Felicia

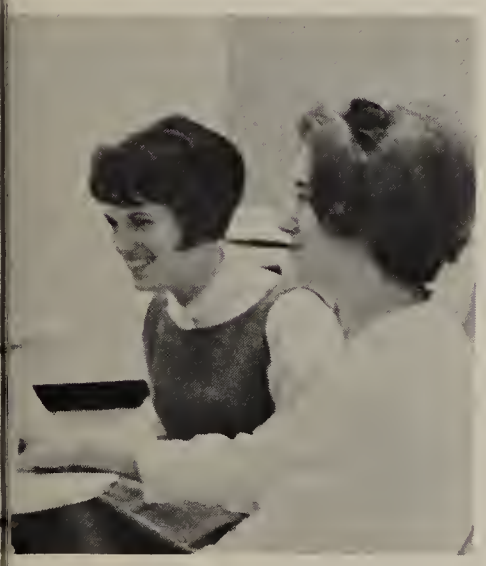

Kathy Ronan, Kathie Menzie

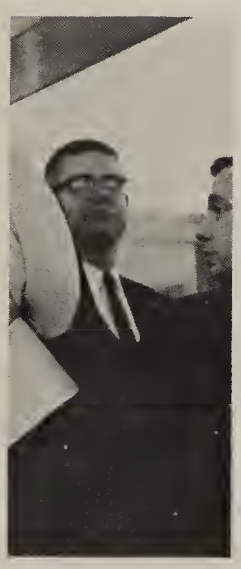

Mr. Janis

Sister Annice, Sister Miriam Ann, Carol Barskis

"Education is the truth that is freedom and the freedom that is truth. Its name is dedication."

Mr. Kindregan, Mr. Knight, Mr. Benton, Sister Anastasia, Sister Maria Luisa, Sister Maria Teresa, Sister Maria Pieta

Miss O'Callaghan, Miss McNamara, Mrs. Dineen, Sister Mary Immaculate, Sister Benedictus, Miss Lange

Miss Cavanaugh, Mr. and Mrs. McGuire, Father Arnoult

Sister Katharine Elaine, Mrs. Grosser

Sister Immaculata, Sister Agnes Anne, Sister Verda, Sister Laurita

Joan Vanek, Father Egan, Sister Basil Anthony

Mr. Schesinger, Miss Zimmerer, Sister Eleanore Marie, Sister Bernard Francis

EDUCATION IS EVERYWHERE

Indiana Catholic College Choral Festival — Mr. Cole, conducting

Music

Creativity takes many forms. PERFORMANCE — in piano, organ, voice; recitals and opera, the magic of arias and charming opera buffa; chorus — schola, glee club with a new-look, Ave Maria Chorale; instruments, in a brand new, strictly Saint Mary's orchestra. Conducting — a wonderful experience, leader of band, orchestra, chorus.

Recreating — world premiere of Father Hager's "And Time Shall Be No Longer," first performance in Midwest of Hugo Wolf's "Christnacht," and Brahms' "Four Gesange für Frauencher." And behind it all — hours and hours of practice.

COMPOSITION — new works, experimenting with instrumental colors, forms, styles. Wider APPRECIATION of beautiful music through Music Literature courses, Wednesday concert hour, Catholic Chorale Festival, National Music Week, concerts.

Emphasis on participation in the liturgy, the beauty of chant. "He who sings well prays twice."

Highlighting the eighth annual Choral Festival, was the premiere performance of a new cantata for mixed chorus and organ, written by the Reverend Carl Hager, C.S.C., head of the Music Department at the University of Notre Dame. The cantata, "And Time Shall Be No Longer," was performed by the massed ensemble of the participating glee clubs. Mr. William Cole, professor of music at Saint Mary's and at Notre Dame, was the conductor. Dr. Daniel Pedtke was the organist.

Glee clubs are: Saint Francis College, Saint Mary-of-the-Woods, Saint Joseph's, Marian, Saint Mary's, and the University of Notre Dame.

AN EVENING
OF OPERA
Carolyn Wisniewski
Carlo Bauza

Glee Club

(Front row): C. Wisniewski, P. Ralicki, J. Clemen, C. Kwee, E. Bouza, R. Sargeant, J. Vail, N. Fagan, M. S. Watson, Mr. Cole. (Second row): S. Hansen, J. Hammond, P. Gallagher, K. Podojil, M. Desmond, L. Bermingham, B. Jodlbaur, C. Gallasco, J. Konzen. (Third row): M. A. Toven, M. Ward, L. Borda, M. Clemens, M. Carpenter, N. Nader, M. F. Petricca, M. Kelly. (Top row): K. Smith, J. Balavitch, A. Hagan, M. L. Stevenson, A. Botelle, I. Beitler, M. A. Elliott, J. Heggy.

STECHER AND HOROWITZ, Duo-Pianists

NORMAN SHETLER appearing January 9, O'Laughlin

PANHELLENION FOLK FESTIVAL — Greece

ORCHESTRA SAN PIETRO OF NAPLES . . . Renato Ruotolo, Conductor

MONTE HILL DAVIS, Pianist

Schola

CAROL SAZAMA and
JOAN HAMMOND
at the piano

Standing:
SHEILA BRENNAN
MARTY PERONE
ROBERTA SARGEANT
DOREEN WALDRON
KATHLEEN PULLEN
CAROL JODLBAUER
BARBARA OLSEN
CAROLYN JASKUNIS
EILEEN HANSEN
CHRIS KISSLER
LOUISE RARING
SUSAN MOSEY

Schola at
High Mass on
Parent Weekend

New Instrumental Ensemble

The Wind Ensemble, formally organized this semester, meets twice a week and is open to any student with at least average musical ability on any instrument. Sister Celena is the initiator of the new and successful campus organization.

Betty Ann Jodlbauer, Cathy Kwee, Jane Clemens, Bambi LaMorte, Joan Hammond, and Mary Clemens conducted the ensemble in a selection of international music.

Featured were soloists Eileen Hansen on tympani, Susan Dell on French horn, and Susan Jensen, clarinet.

Members of Ensemble:
KATHY RAIMER
CAROLYN JASKUNAS
LOUISE RARING
SUE JENSEN
JANE CLEMENS
LYNN RICCA
CARLA JOHNSON
JEAN KONZEN
SUE DELL
DANA BOUSSARD
JEANETTE VAIL
BAMBI LA MORTE
EILEEN HANSON

THE FOUR
WINDS
ON FUN DAY

CONTEMPORARY RELIGIOUS DRAMA WORKSHOP

Representatives from 89 colleges and theater groups of many religious faiths attended the workshop. Pictured at the closing dinner are: Mr. Wolak and Mr. Sweet, of the SMC faculty; Mr. Ehrensperger, director of Boston University Theater; Mr. Richards; Sister Maria Renata, president of Saint Mary's College; Father Stapleton, president of the National Catholic Theater Conference; Mrs. Gatch, chairman of the Drama Department at Saint Mary's; and Sister Madeleva, president of Saint Mary's when the Workshop originated.

Drama

Spotlight on Acting" . . . an inter-faith investigation of the main currents of Contemporary Religious Drama . . . the exciting intensity of Lloyd Richards, director of the Broadway production of "Raisin in the Sun" . . . Dr. Harold Ehrensperger: "The Ends and Means of Great Theater" . . . The "ends are in God's hands, but the means are in our hands." Presentation of scenes, followed by analysis . . . Mr. Richards working with a scene from "Saint Joan" . . . Father Gabriel Stapleton, C.D.S., speaking on "The Possibility of Christian Tragedy."

Saint Mary's is this year's recipient of the National Theater Conference's annual Religious Drama Award, for "its outstanding contributions in furthering religious drama."

JUDITH ANDERSON, in "MEDEA"

HELEN HAYES
and
MAURICE EVANS
in
"REVISITING SHAKESPEARE"

"School for Scandal"

by Richard Brinsley Sheridan . . . a new adventure — comedy of manners . . . the screen scene . . . hoop skirts . . . expressions on Joseph Surface's face . . . "Go, perverse and obstinate!" . . . "ivory fans and masking tape . . . "Your most obsequious" . . . wigs . . . "Oh fie, auntie!" . . . 17th century wit . . . frills, furbelows, feathers . . . Mrs. Candour's cookies . . . "It depends upon the circumstances" . . . scandalmongers . . . "But you can't help zat!"

Pam Hoffman and Robin Keyworth

"TURN OF THE SCREW" — opera based on the Henry James Novel
Patricia Neway, Barbara Maur, and Douglas Kilner

"What's the matter with kids today?"

Debbie Eisenmenger, Elyse Nowak, Robin Lauterbach, Peggy Hess as "Mexicali Rose", Mike Pruitt,

Mike Pruitt, Kay Kelly, Becca Graves, Peggy Johnson
Nancy Wagner as Mama — Peggy Hess as Spanish Rose

Fall, 1962 — shrieking teenagers, harried parents . . . "We love you, Conrad" . . . "Bye, Bye, Birdie" comes to O'Laughlin stage. The choreography of Tom Karaty . . . "have a banana" . . . Mama in the trash can . . . "We love you, Conrad" . . . Hugo's

Peggy Hess

Kay Kelly, Penny Poissant, Elise Meyer, Sue Shalgos, Peggy Johnson, Pam Gallagher

sweater-sleeve-pulling love for Kim . . . Sweet Apple . . . Spanish Rose — "You like me? Yes, no, maybe, ecch!" . . . Mr. McAfee's warm seven-up . . . "We love you, Conrad" . . . Conrad's dazed success . . . "What's the matter with kids today?"

"Bye, Bye, Birdie"

Columbine Club Gives "Snow White"

"Snow White and the Seven Dwarfs" . . . "The biggest, most wonderful" fairy tale in the whole world! . . . wonder-wide-eyed children . . . princesses, wicked queens, kindly woodsmen, handsome princes . . . silver combs, dwarfs' cottage . . . heel-clicking footmen, dancing dusting maids . . . pretzels in the lobby . . . delighted children besieging a still more delighted cast for autographs.

Spring brings a new idea, a traveling children's show. "Puss in Boots" visits hospitals, schools, and orphanages, spreading fairy tale fantasy, enthusiasm, and love.

SNOW WHITE, *Robin Keyworth, and the* SEVEN DWARFS: *Carol Chovanec, Eileen Byrne, Marianne Elliott, Karen Daugherty, Julie Heinz, Diane Smith, Denise Glasstetter. The set is by Linda Martin.*

Carol Barskis and Denise Cavanaugh

Mr. Sweet and Family arriving for the Play

"Christmas in the Marketplace"

Christmas . . . the many-colored street scene of Henri Gheon's "Christmas in the Marketplace" . . . gypsy gaiety . . . gypsy reverence . . . Melchior . . . blonde Maria . . . "St. Columba, pray for us" . . . little boy angels . . . capturing the true Christmas spirit . . . Doris Wilke as Mary.

Doris Wilke

On Tour . . .

Entertaining in the Menninger Clinic, Kansas City above: Myrna Walker, Kathie Podogil, Mary Kay Vrancken and Mary Ann Cutler join with their N.D. friends under the direction of Mrs. Gatch . . . traveling 6,520 miles through ten states and performing seventy-nine times in more than seventy institutions in twenty cities . . . at left, at a children's home.

"MUSIC" PRIZE WINNING GROUP BY JOSIP TURKALJ

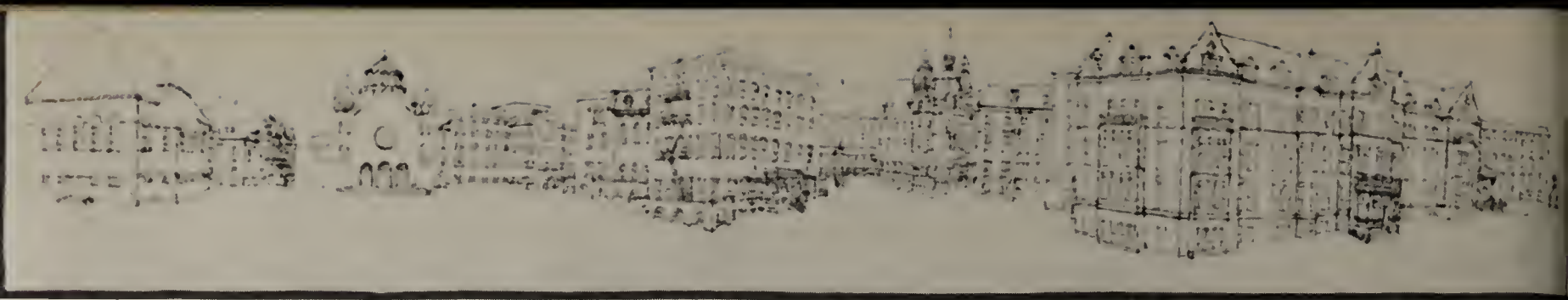

Julie Walsh's comprehensive study of the campus

Art

Sister Brian, Bonnie Busman, Judy Piers, Sheila Kelly, Pat Cassidy, Catherine Yuchasz in Sophomore General Drawing

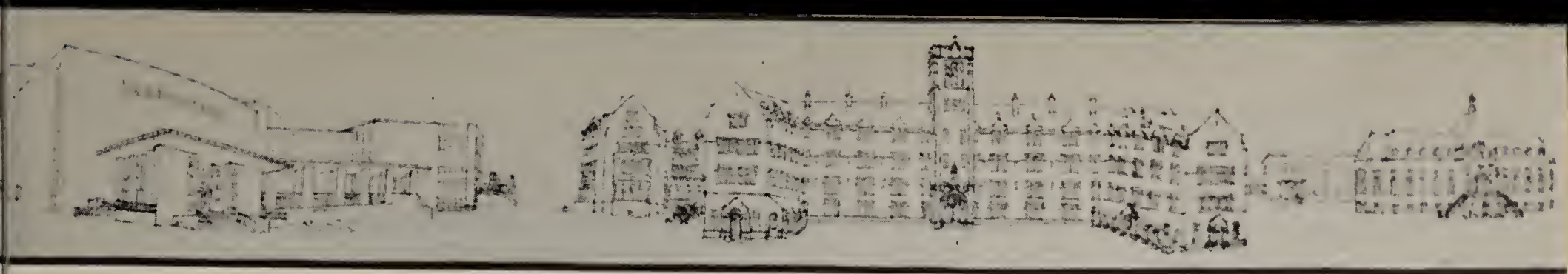

Genevieve Baker

Judy Piers

Teresa Ryan

Angie Braunstein

Julie Walsh

Terry Ryan, Sue Badaluco

Nancy Baechle

Karen Daugherty

Margo Del Vecchio's
Old English Door

Dr. and Mrs. Walsh

Mrs. Beckman, another guest, and Mr. Beckman

Mr. Cahalan, Margo Del Vecchio

Sister M. Edna

Sister Marie Rosaire

Sister Rose Ellen, Dr. and Mrs. Parker

Kathy Drouillard Missy Barranco Julie Walsh Selma Michaels

On opposite page:
Mr. and Mrs. Large

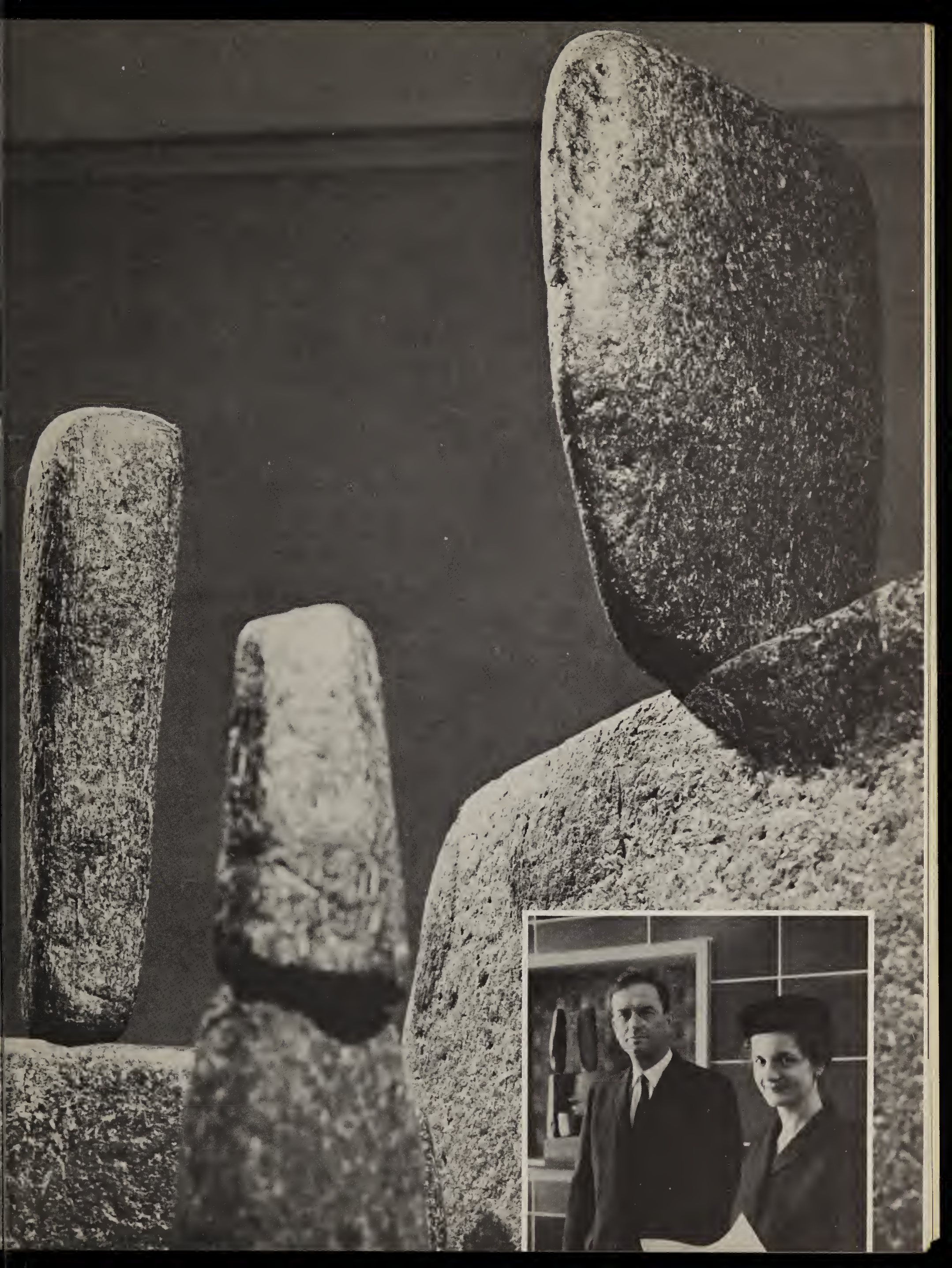

Lilly Lectures — 1962-1963

ALICE VON HILDEBRAND and part of her Saint Mary's audience.

JOSEPH M. KITAGAWA

CHARLES W. LIGHTBODY

J. AMBROSE RAFTIS, C.S.B.

CARL B. CONE

Lectures and Discussions

SENATOR PAUL DOUGLAS, of Illinois, on O'Laughlin stage, fielding questions from newsmen. The press conference was one of a series given by Senator Douglas and the same three newsmen for college audiences. The local appearance was sponsored by ND and SMC academic commissions.

REVEREND MARTIN D'ARCY, S.J., of Oxford, speaking in the Little Theater on "A Christian View of History."

WILLIAM G. POLLARD

Saint Mary's — Lilly Series

"Buddhism in the Modern World," Dr. Kitagawa, University of Chicago

"Joan of Arc and the Historians," Dr. Lightbody, University of Saskatchewan

"Christopher Dawson: Pioneer Historian of Unity," Reverend Dr. Raftis, Institute of Mediaeval History, Toronto

"Burke and the Crisis of the European Order," Dr. Cone, University of Kentucky

"Science and Christianity in Western Civilization," Reverend Dr. Pollard, Oak Ridge Institute of Nuclear Studies

"Solitude and Communion: An Inquiry Based on the Thought of G. Marcel and D. von Hildebrand," Alice von Hildebrand, Hunter College

U. S. REPRESENTATIVE JOHN BRADEMAS, a former faculty member at Saint Mary's, answers questions of large audience in Clubhouse meeting.

FRANK J. SHEED, author, lecturer, publisher, and famous speaker for the London Catholic Evidence Guild, finds his audience after lecture on "The Man Christ Jesus" eager to continue discussion in the Social Center.

DAVID HARDMAN
of Unesco

HAROLD ALLEN
Photo Exhibit

DR. HANS KÜNG

Some outstanding lectures this Spring:
"The Church and Freedom," by Dr. Hans Küng, at Stepan Center; "The Historical Image of the U.S. in the Latin Americas," by Father Bannon, head of the history department of Saint Louis University; and "Cultural Anthropology in the Pacific," by Dr. Edward Norbeck, chairman of the Department of Anthropology and Sociology, Rice University.

DR. EDWARD NORBECK

REVEREND JOHN F.
BANNON, S.J.

ORGANIZATIONS

SISTER MARIA PIETA

SISTER BASIL ANTHONY

SISTER MARIA RENATA

SISTER M. ALMA

SISTER FRANZITA

TRI-COUNCIL

TRI-COUNCIL *is composed of representatives from administration, faculty, and student body, for the discussion of common problems for mutual understanding and cooperation. Its purpose was stated in a preliminary announcement in the fall of 1962: The need has been recognized within the Saint Mary's College community of finding a solution to the problem facing all expanding educational institutions, that of achieving genuine, person-to-person communication and a meeting of minds on all three levels within the community.*

MR. DINEEN

MR. CAMPBELL

LYNN BAUR

JOAN MARKS

KATHY PACE

Notes on activities of organizations not described on pages 58 to 63.

THE DEBATE TEAM *took fourth place in a University of Chicago tournament, won two of the four certificates of excellence at Bradley University Invitational Tournament where they defeated the Air Force Academy, came home with a second place and an "excellent speaker's award" from Western Illinois Tournament, and finally defeated Brandeis University in the Eighth Annual Cherry Blossom Invitational Tournament at Georgetown University, March 8-10.*

JULIANS — *Under Saint Julian, the patron of hospitality, the Julians, who are principally sophomores, are hostesses for performances on campus, and conduct campus tours.*

STUDENT DEVELOPMENT COMMITTEE — *The entire student body participates in this public relations group. Included in its year's activities: sponsoring Parent Weekend, speaking to high school students on Catholic college education, sponsoring parties and teas for students and alumnae.*

INTERNATIONAL RELATIONS CLUB *has as its aim: to promote interest and awareness of international affairs through lectures, films, and talks by foreign exchange students.*

STUDENT TEACHERS *are members of the National Education Association. Special this year was an informal panel on student teaching experiences.*

COLUMBINERS *provide drama . . . and love it . . . "Snow White" children's show; Spring touring show for children, "Puss 'n Boots" at local nurseries and orphanages, hospitals. Members become acquainted with stagecraft through lectures and demonstrations at regular meetings or by attending outside events, such as the Yale Drama Conference in March.*

CONFRATERNITY OF CHRISTIAN DOCTRINE — *Members learn to participate in parish CCD units. They teach in parishes of South Bend during the year, and in the summer often go far afield. Anita McRedmond and Barbara Rys, for example, are going to spend their second summer at the Rocky Bay Indian Reservation. They will be joined this year by Mary Kay Brady, Joanne Casellini, and Nancy Hanley . . . A program emphasizing the "Apostolate of Good Will" phase of the CCD was explored during the past year. This involved college students from nearby Protestant colleges such as Valparaiso University.*

MARTIN DE PORRES CLUB, *dedicated to the brotherhood of man, awards a tuition scholarship each year to a Negro girl through monthly student contributions.*

THIRD ORDER OF SAINT FRANCIS — *Members strive to achieve Christian perfection suited to the secular world according to the rule of Saint Francis.*

YOUNG CHRISTIAN STUDENTS — *This specialized form of the lay apostolate observes the needs of student life. Among this year's resulting actions: weekly dinner news casts, study day in clubhouse.*

CATHOLIC STUDENT MISSION CRUSADE *assists foreign and home missions spiritually and materially and creates an active interest in lay missionary work to fulfill the need for a strong lay apostolate . . . Sponsored the Charity Ball on January 11.*

PUBLICATIONS: BLUE MANTLE, *the year in pictures . . .* CHIMES, *literary quarterly . . .* CRUX, *campus newspaper.*

STUDENT COUNCIL — First Semester

MARY HARRIS, Treasurer
MARY RAINEY, Secretary
MARY SCHUH, Vice President
LYN BAUER, President
SISTER MARGARETTA, Adviser

Standing:
HELEN REICHERT, Sophomore President
JOANN VANEK, Le Mans Council President
ANN HOULIHAN, Senior President
BETTY ANN RICE, Holy Cross Council President
MARIE FLYNN, Social Commissioner
ARLINE HAGAN, Academic Commissioner
PHOEBE BLAKE, NSA Co-ordinator
MARY JO KIRCHER, Junior President

Not pictured:
KATHY MENZIE, Student Development Chairman

Student Council coordinates the aims and efforts of the student community through academic, religious, and social commissioners and elected officers.

LE MANS HOUSE COUNCIL

ANN ROBERTS
MARIA MAZZA
AURELEA SHARRAR
KATHY CAMBLIN
JOAN BECK
JOANN VANEK
MARY MARGARET VERTIN
KATHY MILLER

STUDENT COUNCIL — Second Semester

LOIS TEGETHOFF, Treasurer
MEGAN DAVID, Secretary
AURELEA SHARRAR, Vice President
JOAN MARKS, President
SISTER MARGARETTA, Adviser
SUE BOUMA, Student Development Chairman

Standing:
JULIE O'CONNOR
DENNIS CAVANAUGH, Spiritual Commissioner
KATHLEEN RODER, Le Mans House Council
DARLENE UNGER, Social Commissioner
MARY JO KIRCHER, Junior Class President
MARJORY DIAMOND, Freshman President

Not pictured:
NADINE NADER, Holy Cross House Council
CATHY PACE, Academic Commission

House Council members represent student opinion and help solve general problems of resident students. This year, hall order was taken over by these representatives who enforced residence rules with one basic sanction, a Friday night campus.

HOLY CROSS HOUSE COUNCIL

MARY ANN SPAULDING
BETTY ANN RICE
MARY RITA MILLER
CAROLYN HART

Standing:
ELAINE HUGHES
KATHLEEN DONOVAN
MARY LOU HELLMUTH
KAY WHEELER

SPIRITUAL COMMISSION

WILLIE NUTTING
ANITA McREDMOND
DONNA DUNCAN
SUE SULLIVAN
ANN HOULIHAN

This Student Council committee coordinates the various religious organizations on campus and encourages an atmosphere of Christian living.

SOCIAL COMMISSION

MARIE FLYNN
BARB KOCH
JOAN BECK
ANNE SHEEHAN
MARGIE CARROLL
BARBARA GIFFORD
KATE DELLA MARIA
JANICE RENAUD

Functions of this committee: to plan a varied social calendar and be the liaison group in promoting intercollegiate social relationships with Notre Dame . . . Friendly Week climaxed by "Irish Holiday" in Chicago . . .

NSA, confederation of 400 college and university governments, provides for the exchange of ideas between member schools on student government and the citizen role of students by giving attention to current affairs.

NSA COMMITTEE

NANCY LARRY
JOAN BICKNELL
PHOEBE BLAKE
DENNY CAVANAUGH
ROBERTA BLAKE

Standing:

MAUREEN LARKIN
JULIE O'CONNOR
ALANA McGRATTAN
ROSIE O'DONNELL

This year, the Academic Commission sponsored academic and cultural activities for increased intellectual awareness: Symposium '62, faculty-student coffee hours, poetry series with ND, a sophomore major-counselling service, a tutoring service, and an informal lecture series.

ACADEMIC COMMISSION

MAUREEN DONAHUE
ARLINE HAGAN
AURELEA SHARRAR

Standing:

MARY BETH ALLEN
SUE BODKIN
CATHY PACE
DENNY CAVANAUGH
CAROLE BARSKIS

MARGIE LAUX, President
GRETCHEN SEIDENSTICKER, Vice President
RUTH SCHNAUS, Secretary
SARA SCHNEIDER, Treasurer
MAUREEN ANDREW
BECKY LAIRD
BONNIE BRAZIS
Standing:
MARY ANN MAC DONNELL
JUDY PORST
MARY JO JANSSEN
SHEILA SCANLON
JUDY KOETTERS
DIANE SMITH
MARTHA OXLEY
REGINA PARKS
PAT SEARS
MARGO LAWRENCE
CEIL SORRENTINO
BONNIE BURNS
ELAINE KLETTER

NATIONAL EDUCATION ASSOCIATION

PAM GALLAGHER
MARY LOU ROGERS
KATHY SMITH
PAM HOFFMAN
JULIE HEINTZ
MARIAANE ELLIOTT
JUDY ADAMS
KAREN DOUGHERTY
ROBIN KEYWORTH, Secretary-Treasurer
DIANE SMITH
KAY KELLY, President
LEA DE VLIEGHLER
BECKY LAIRD
LYN O'DONNELL

COLUMBINE CLUB

DEBATE CLUB

JULIE HEDGES (holding trophy)
ANNE MOODY
DIANE BURNS
MISSY BARRANCO
SUE ESSLINGER
NADINE NADER
ELLEN O'REILLY
ANN HOULIHAN
PEGGY WOODIN
PAT ROTHERMICH

INTERNATIONAL RELATIONS CLUB

TERRY ABBATAMARCO
ROSEMARY MASON, President
PEGGY WOODIN, Secretary-Treasurer

Standing:
SIS REYNOLDS
SUE CASEY
BARBARA HADJU

HOME ECONOMICS CLUB

EILEEN KELLY
KARIN VANEK, Treasurer
MARY ANN BOYLE, President
LOUISE HABEEB, Vice President
ANITA McREDMOND
KAY NAZZARO

On floor:
PAT GREELEY

Standing:
DONNA STUDER
EMILY NAZZARO
NOREEN BLAKEMORE

YOUNG CHRISTIAN STUDENTS

ANN HOULIHAN, President
JANET WALTON, Junior Group Leader
PHOEBE BLAKE, Senior Group Leader
SUE LUECHTEFELD, Sophomore Leader
TRACY LE ROSE, Treasurer

SODALITY

Seated:
LEE KOLLMAN
DONNA DUNCAN, Prefect
GERRI CORBIN, Secretary

Standing:
MAUREEN DONAHUE
THERESA McCAFFREY
DIANE MORSE
JEANETTE JENKINS
MISSY DE LACY
DONNA CHRISTIAN
MARY CHAR CARROLL

THIRD ORDER OF SAINT FRANCIS

WILLIS NUTTING, Secretary
SUE SULLIVAN, Prefect
MARGIE LAUX, Treasurer

Standing:
LEE KOLLMAN
JUDY GERHART
KAREN DOUGHERTY
JANE COOK

MARTIN DE PORRES CLUB

Front row:
KAY EVANS, Secretary
FRAN BARDELLO, President
GERRI CORBIN, Vice President
MARY CARMODY, Treasurer

Middle row:
KAY CHRISTENSON
MISSY DE LACY
ROSE ZIRALDO
PAT ROTHERMICH
CAROL BARSKIS

Standing:
PAM O'CONNOR
RITA BYRNES
MAUREEN DONAHUE
MARY CHAR CARROLL

JULIAN OFFICERS

BECK BORCHERS, Outgoing President
BEVERLY SENDA, President
JULIE LUKEN
JUNE MILLER

JULIANS

Counterclockwise:
ANN ROCKENSTEIN
E. J. CALUWAERT
MOLLY MARTIN
MARY CHAR CARROLL
LILLIAN CHARD
JAN McCALE
JUDY GERHART
PAT PODESTA
THERESA LYONS
JULIE O'CONNOR
TINA HOOKER
CAROLYN FLEMING
MARY ANN GALLICK
SUE BODKIN
CLAIRE DONAHOE
MARY DELANEY
DOLORES CUMMINGS
PATRICIA SEARS

BLUE MANTLE

MARGARET LAUX, Editor (front center)
MARY JO LEHNIS, Photography Editor
MARGO DEL VECCHIO, Art Editor
KAY EVANS, Circulation Manager
IRENE BEITLER, Business Manager

KATHY GORDON, Copy
BECKY LAIRD, Copy Editor
PATRICIA MARTIN, Art

BARBARA HALLORAN, Photography
PAT ROTHERMICH, Photography
MARY KAY O'CONNOR, Photography
SALLY O'CONNOR, Photography
SUE PAVLIC, Photography

CHIMES

MARY ELLEN KING, Junior Editor
NOEL COMAN, Editor

Standing:
MARY PAM ROSE
SALLY SCHUMACHER, Circulation Manager
CAROL CHOVANEC
JUDY REARDON

CRUX

BARBARA HANKINS, News Editor
LAURIE SUSFALK, Editor
DIANE SHALALA

Standing:
RITA PETRETTI
BARBARA HADJU, Copy Editor

SUE ESSLINGER
JANET WALTON
EILEEN ARGENT
MARY CARMODY
SALLY SCHUMACHER

At typewriter:
MOLLY MARTIN

HERE AND THERE

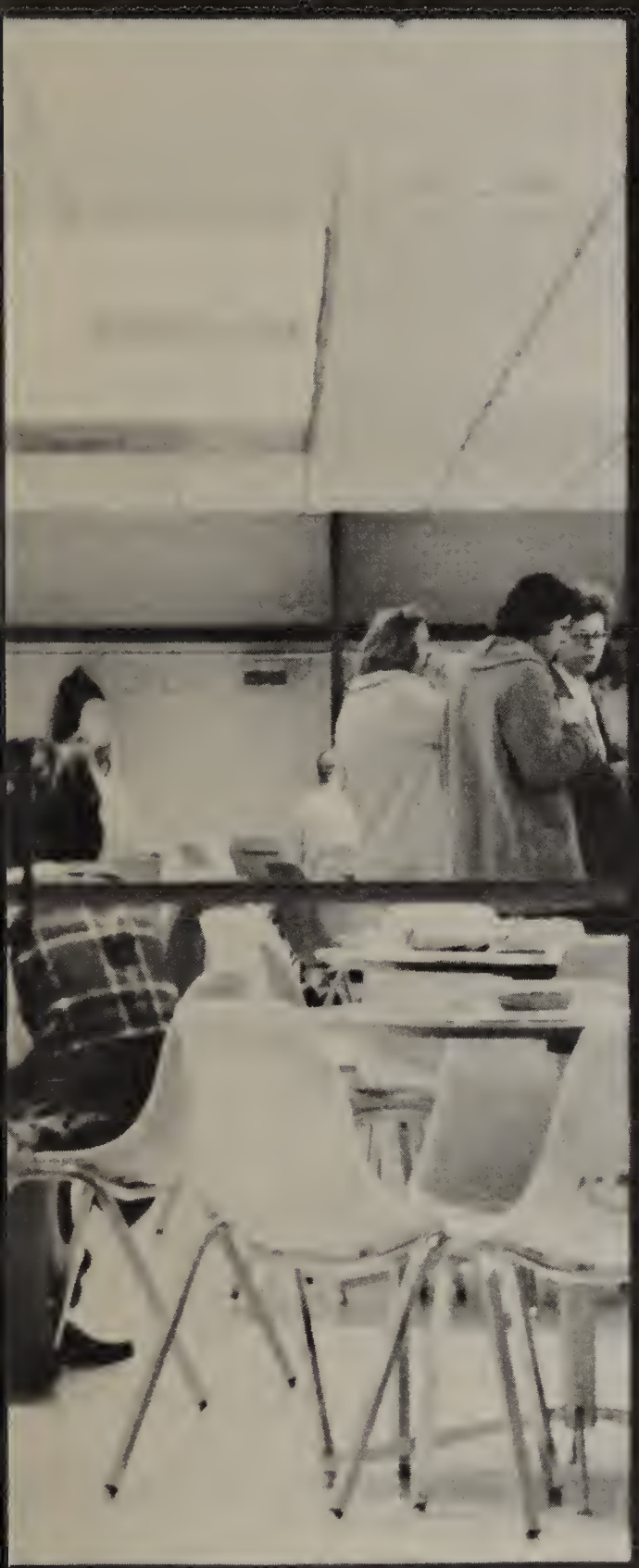

Fall Fun Day

Sally O'Connor and Jo Lehnis;
Irene Canny, Bobby Borchers, Marie Flynn;
Cathy Ronan and Becky Borchers; Barb Cock

Fall Fun Day, first big social event, was warm and sunny. High priority went to the football game between the Barat Bombers and the SMC Maulers, a rock 'em sock 'em sort, with plenty of laughs, especially when our four horsemen tried a triple reverse in the backfield and forgot who got what when. We won the coveted trophy, a rolling pin, after somebody broke a tie ending by flipping a coin.

Music by the "Four Winds", sitting on the grass, bidding on box lunches which some of the boys had prepared came next. Then those not "lucky" enough to have a box lunch took to the long walk back for dinner on campus, tightening muscles and all. The big day ended with a mixer for all at Stepan Center in the evening. Fun Day '62 had been a success.

NOTRE DAME

Founders' Day

The sophomore class sponsored the traditional Founders' Day program on October 13, feast of Father Edward Sorin. Events began with morning Mass and closed with a banquet. The theme of this year's convocation was the ecumenical spirit of Father Moreau, founder of the Holy Cross community, as manifested during his life by his work, and afterward in what we call the "living spirit of the Holy Cross." The speeches of girls who have done apostolic work in Montana, Chile, Mexico, and Pakistan testified to this enduring spirit of ecumenism and response to the needs of the time.

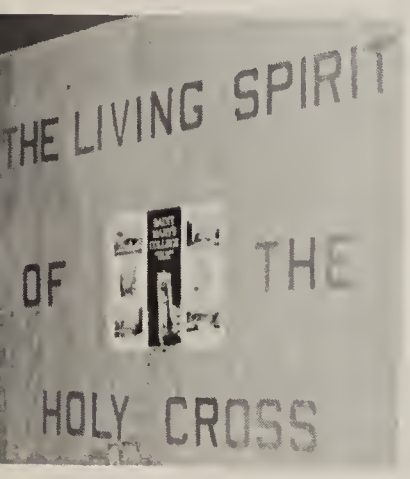

(Below) Margaret Burns

Symposium '62

Student Council sponsored Symposium '62 to provoke interest and discussion about the Catholic student's role in society. Catholic students from both Catholic and non-Catholic colleges in the Midwest attended the November 2-4 week-end.

Father Andrew Greeley, of the University of Chicago, gave the keynote address: "The Place of the Student in College and in Society." On Saturday, Mrs. Brennan, Saint Mary College, spoke on "The Catholic, First as a Rational Human Being, Then as a Catholic"; Michael Novak, graduate student at Harvard University, on "The Catholic Student in a Secular Environment". A student panel — Phoebe Blake '63 of Saint Mary's, John Gearen of Notre Dame, Al Leigh of Akron, and Arnold Lopez-Ceparo of Indiana University — discussed "Commitment: Its Definition, Development, and Effects." Dr. Robert Christin, University of Notre Dame, ended the symposium Sunday afternoon with his talk on "Christian Humanism."

College Bowl

Matching wits in a local College Quiz Bowl, four Saint Mary's scholars took on N.D. juniors. Eileen Bleeg, Sis Reynolds, Sally Schumacher, and captain Judy Grabski displayed their knowledge of fields from sports to theology. Notre Dame won, but not before there had been real struggles over toss-up questions, bonus points, and the rest.

Sally Schumacher, Sis Reynolds, Judy Grabski, Eileen Bleeg, Maria Mazza

Margie Carroll and Judy Hamilton, co-chairmen of Hostess Committee, register participants of SYMPOSIUM '62. Denise Cavanaugh, general chairman, oversees all.

General Chairman of Symposium '62 was Denise Cavanaugh. Committee Chairmen were Roberta Blake and Carole Barskis, speakers; Pat Rothermich, discussion groups; Stefanie Kruchko, working papers; Theresa Smith, publicity; Margie Carroll and Judy Hamilton, hostesses; Kathy Cullinan, programming; Kathy Roeder, finance; Sister Anne Monica, faculty advisor.

At SYMPOSIUM '62: Eileen Argent, John Gearren, Julie Luken, Diane Burns

Betty Ann Rice and a little girl at the Christmas Party

ND-SMC Christmas Party for Day Nursery Children

Sally O'Connor at Old Folks Home

Christmas Parties

For Children and Old People

Christmas parties co-sponsored by the Notre Dame Blue Circle and the Sophomore Class of Saint Mary's included the Mishawaka Children's Home and Family Center, with twist and limbo contests, music by the "Nightlighters" for dancing, and general festivities.

Visiting the elderly or the mentally ill gave the CILA and Third Order of Saint Francis an opportunity to awaken joy and enthusiasm, sometimes by a simple bingo game or a few notes on the piano from favorite tunes.

Weekly visits to a Children's home has brought many students this year into lay apostolic work done in the spirit of Christ, whether they were dishing out food, tying little shoe laces, or comforting and taking an interest in a lonely child.

Kathie Reed and Karin Vanek at ND-SMC Christmas Party for day nursery children

Secret Sisters Christmas Party

Marilyn Petroff
Dee Dee Hayes
Mary Ann Spalding
Helen Reichert
Gail Wegman

Mary Kelly, Mary Ann MacDonnell, Mary Carmody

Candle Lighting Ceremony

Christmas Banquet

Dute Winskunas
Sister Maria Renata
Mary Jo Kircher

Mary Lou Heintz

Were you sure it couldn't be the junior class whose melodious voices echoed through the corridors and up and down the stairways of Holy Cross and Le Mans? And could it have been that rambunctious Big Sister of mine floating beneath a halo of holly from the evening banquet, until the culminating morning Mass and breakfast? Yes . . . oh yes, it most certainly was. And it was also you, Little Sister, who walked in awe between black junior robes and flickering candles, reflected in the warm brown of the wood panelling of the Great Hall.

Up the east stairway, freshmen and seniors led the way to the chapel, with "We Three Kings of the Orient Are." Trailing the procession, the juniors, with solemn expressions, showed their satisfaction: the trials of the practice sessions were worth the new ceremony of placing their "lights" in the sandfilled boxes.

Mardi Gras

ND's Mardi Gras this year was bigger and better than ever. The theme: the Roaring 20's and 30's. At the ball, Jane McClelland was queen, with Dona Duncan and Barb Bernhard members of her court. Next day: brunch, Louis Armstrong concert, carnival opening. Kay Lynch designed the Saint Mary's booth. Kathy Phee won the wardrobe. All in all, a wonderful Mardi Gras, that magical medley of music, dancing, gambling, people, laughter.

Anne Heidrich
and her family

Marilyn McPheron pouring tea for Debbie Eisenmenger's
parents Debbie was missed by the camera.

Parent Weekend

In column at left, reading down:
Mr. and Mrs. Connors, Suzanne Linton (back to camera), Judy Kramer and her parents.

Kathleen Reed, in "School for Scandal," and her parents.

Judy Scott and her family.

Bobby, Becky, and Barbara Borchers and their parents.

Mary Sue and Lee Carol Kollman and their parents.

Joan Hammond and parents.

Carla Johnson

Freshmen

This year of beginnings after a summer of endings . . . first drive up the avenue, under a leafy green archway wet with September rain. Goodbye to parents, to home cooking, and established relationships . . . Goodbye, goodbye!

Is this college? Room, roommates, classmates, potential friends, Big Sisters to take over . . . Madonna Night, banquet, Benediction in the Church of Loretto, 1100 voices praising God.

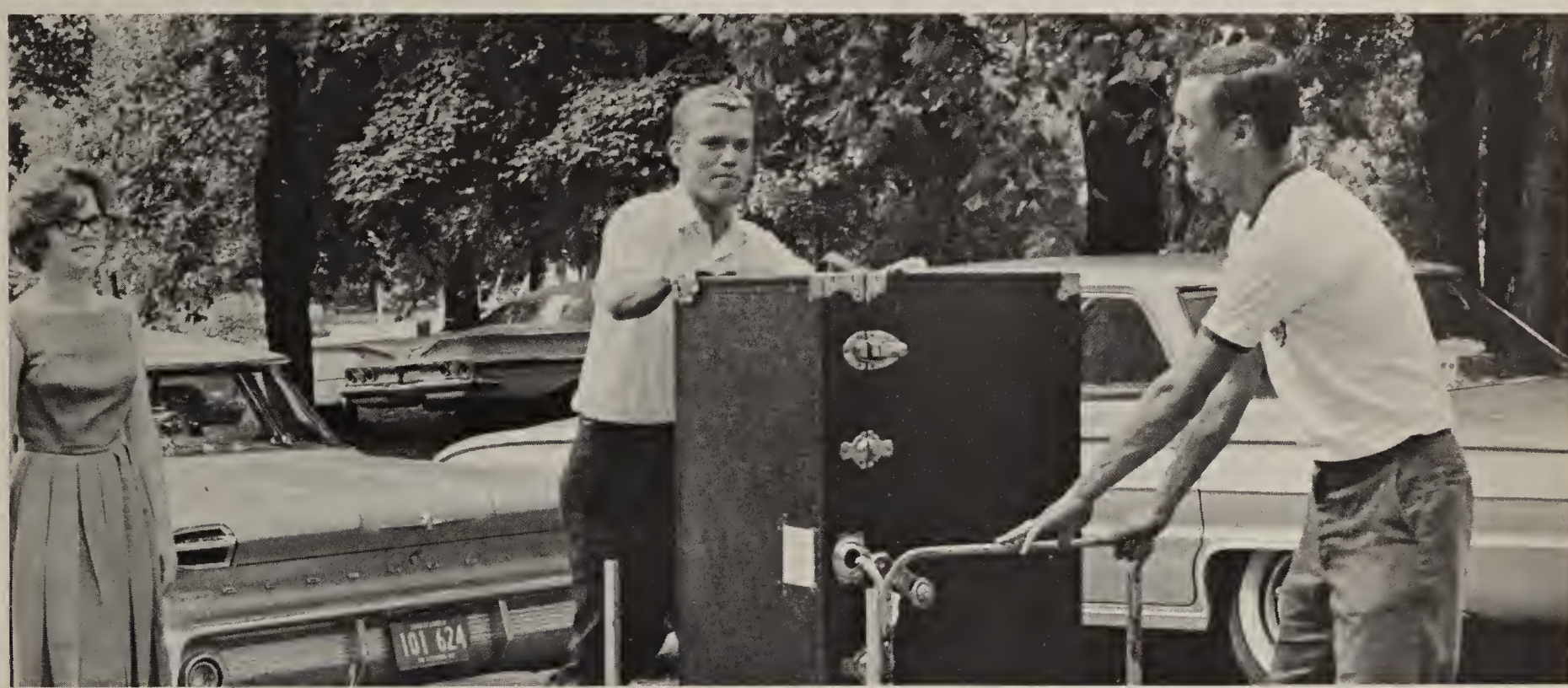
101 624

CLASS OFFICERS

MARY MADDEN, Vice President
MARJORY DIAMOND, President
CAROL SMITHERS, Treasurer
SUE CASSADY, Secretary
ANNE SHEEHAN, Social Chairman
MICHELE GUFFONTI, Sports Chairman

"Be kind" to our "brothers" across the road, we are told . . . Orientation week, first day of classes, confusion, waiting in lines which somehow straighten themselves out . . . The tennis court mixer and all those boys . . . Things settle into a routine of Tuesday and Thursday convos, mail, dining room, football games, victory dances . . . quarterlies, Thanksgiving Day, Retreat.

And then snowy, lacy-white winter world, and our hearts humming a "Getting to Know You" song to college. Sister Madeleva reads poetry to us, of the gentle wind, and spinning and weaving . . . At Christmas, "Joy to the world, the Lord is come!"

Panel of faculty members and upperclassmen during Freshman Orientation Week: Auralea Sharrar, Sister Miriam Anne, Dr. Dietz, Dr. Dineen, Robin Keyworth, Mr. Campbell

More snow, semester exams, term papers, lectures, Patriots' Day. We take an interest in our college as a living unit in which we play a part . . . Parent Weekend, more exams, Easter vacation . . . and Spring finally emerging from soggy leaves and melting snow. After Easter, a time of proms, formals, dancing "in the Wonderful World of the Young."

"Now" is going, going — this year of our lives. We can say, "Remember the time" and "The last time it happened" . . . We can count friends, take stock of all we have learned, experienced, questioned, rejected, loved . . . We prepare for another year — for the future which will soon be the present, our next year at Saint Mary's.

Kathy Donovan, Mary Beth Naes

Charlotte Bickel, Diane Cutler, Judy Spinner, Sharon Cudoin, Kathy O'Hara

Ann Liess
Mary Mooley
Donna Christenson
Pat Baldassare
Kathy Smith

Anne Sheehan
Mary Ann Wheaton
Rosemarie Fox

Donna Bucher, Elaine Ammen, Jackie Gatz, Kathy Reed, Kathy Kennedy, Fran Sullivan

Michele Guffant
Gloria Neale
Kathy Johnson
Shirley Yancey
Mary Lou Hellmuth

Anne Fox
Delphine Mackowski
Kathy Eli
Betsy Jarvis
Gloria Nyfong

Mary Ann Katovsich, Madelon Rauch, Sheila Murphy, Marilyn Kozmer, Diane Dineen, Carolyn Pica, Nancy Harris, Cherry Gaff, Virginia Weidler

Mary Jane White, Marilyn Weiss, Kathy Musick, Elaine Karnafel, Mary Claire Albee, Anne Morrissey

Mary Fran Petricca
Joan White
Pam Pagono

Mary Boller, Barbara Smith, Linda Liddiart, Fran Busch, Sheila Brennan

Standing: Brenda Gleason, Pam Smith. Sitting: Ann Tritzchler, Pat Hilger, Rose Marie Mirabito, Mary Duffy

Seated: Jenny Andrews, Alita Joyce, Carrie Condron. Standing: Carolyn Sugg, Estelle Ford, Camille Sullivan, Rita Bauman, Sharon Bode

Carol Cramer
Nan Nader
Karen Fay
Dana Boussard
Mary Stevenson

Julie Lentz, Joan Landfried, Margot Ostheimer, Chris Keenen, Maryellen Green

Standing:
Sharon Priester
Sitting:
Gail Marino
Lois Tegethoff
Diana Conway
Mary Beth Naes

Carol Senda, Mary A. Toven, Rennie Henahan, Kathleen Pullen, Ellen de Roedt, Judy Cox

Mary Ramseden, Catherine Talbot, Mary Beth Schowalter, Mary Sue Watson, Shirley Yancey

Karen Dean, Camille Janson, Carla Johnson, Sue Dell, Nancy Timmins

Patricia Scanlon, Nancy Hoyne, Connie Bernard, Cecelia Camardella

Barb Olsen, Penny Pennick, Mary Sue Watson, Peggy Clark, Marge Gurren

Front row, middle: Mary Jean Beyerlein, Cheryl Ann Galasso, Sherry Wesson. Back row: Georgia Santangelo, Marcis Murdock, Dawn Kennedy, Sara O'Connel, Jackie Devereaux, Mary Wixted, Mary Jo Postorino

Mary Beth Naes, Sally Hansen

Carol Brunner
Sue Hess
Maureen Rodgers
Carolyn Hart
Cathleen Carey

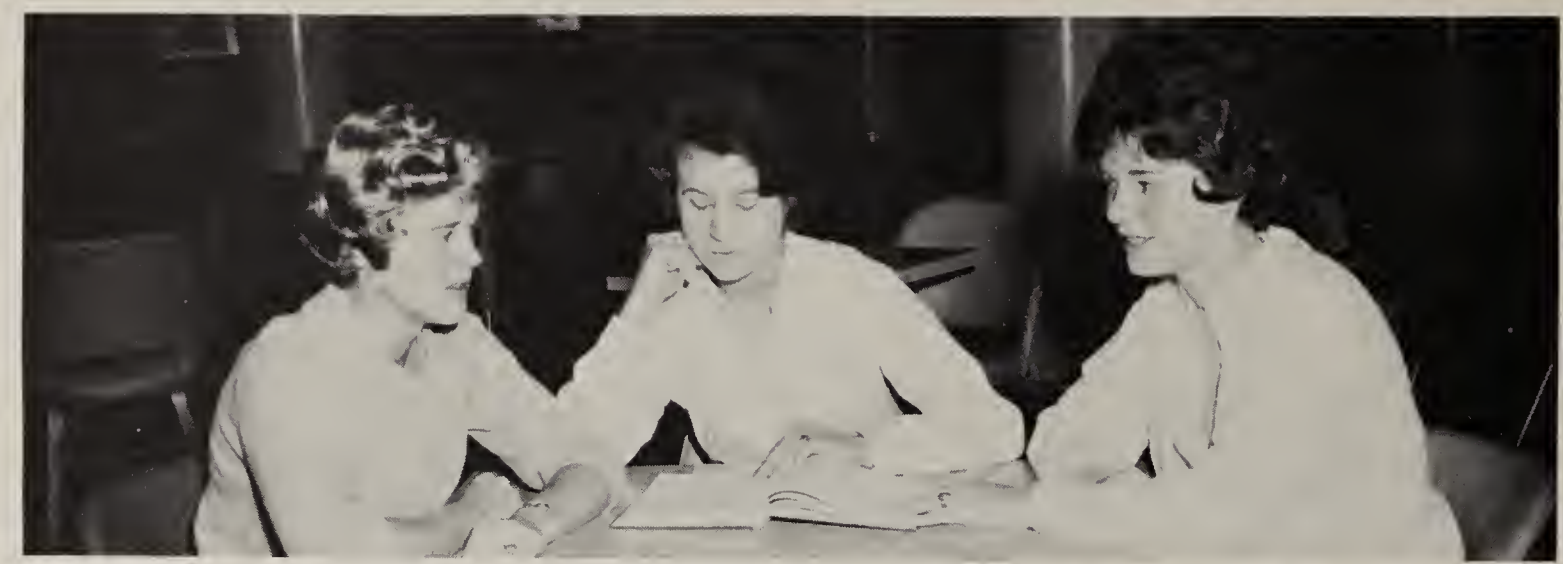

Mary Grieb
Chris Nichols
Kathy Keene

Sue Scanlan
Kay Casellini
Martha Perrone
Pat Carey
Melinda Rohrmann

Miriam Dana
Cindy Page
Netty Wilber
Mary Del Vesper
Doris Wilke

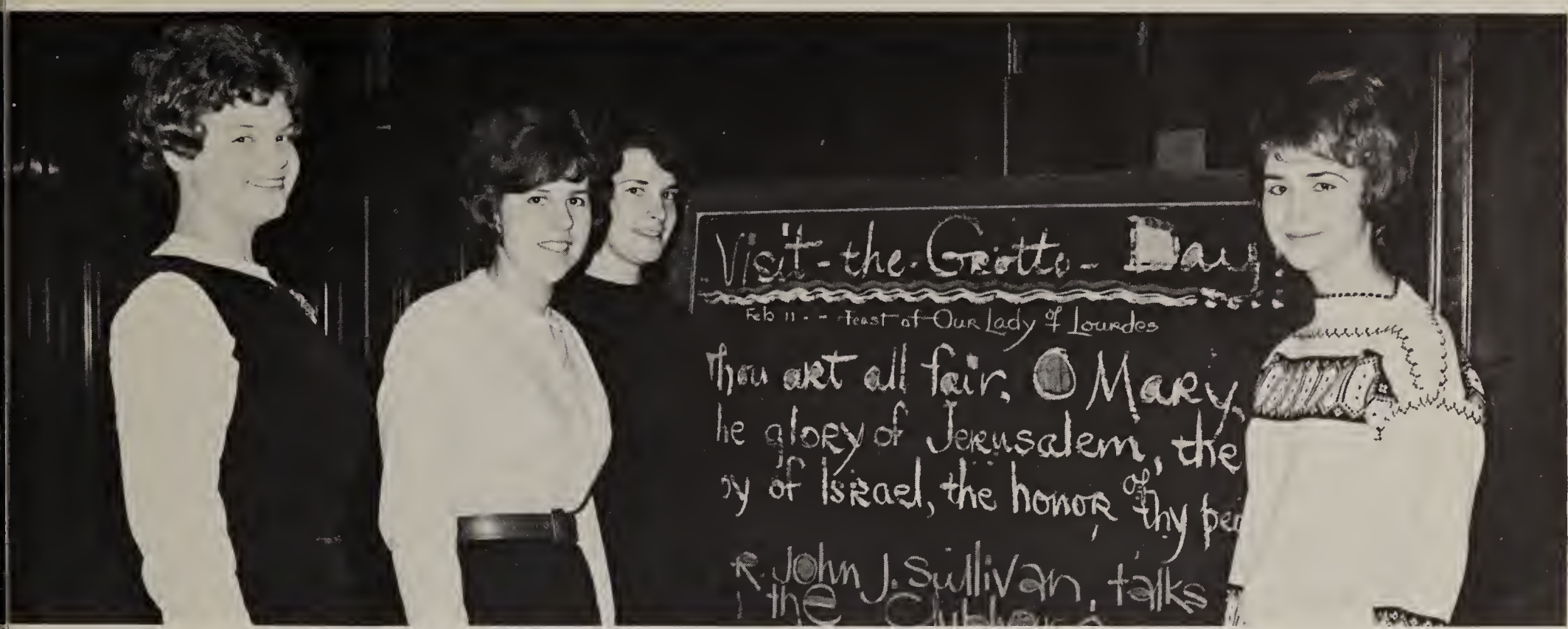

Carolyn Jaskunas, Dorinda Pelaccio, Kay Macelwane, Ann Bergen

Janette Heggy
Pat Baldassare
Barbara Haenn
Jean Konzen

Pat Brizz
Jane O'Boyle
Rose Mormon
Lynn Ricca

Kathy Smith, Pat Harvey, Judy Scott, Pat Kerwin, Kitty Buckley

Linda Stack
Pam Michaels
Teresa Morton

Beth Dubuque, Cecile La Chance, Mary Hamilton, Peggy Phee, Ceci Henil

Elaine Hughes, Diane Dineen, Vickie Von Gillern

Diane Connel, Anne Suhre, Roberta Sargeant, Louann Kennedy, Leslie Mazer

Claire Gnecco, Mary Ann O'Connor, Laurie Ardini, Betty Harig, Jo Buchanan

Judy Crissy, Kathy Fehlig, Pat Oelbeiger, Carol Jodlbauer

Mary Guillot, Maureen Ward, Jo Marie Naso, Beth Gross

Mary Saltarelli, Sheila Bierne

Kathy Smith, Pat Guccione

Janice McCoach
Mary Dunn
Sue Klover
Diane Sulzbach
Marianne Voglewede
Barbara McCusker

Sue Voelker
Mary O'Grady
Gay Wheeler
Mary Murphy

Seated: Linda Dondero, Rosary Hartet. Standing: Sue Cassady, Sue Jensen, Donna Samaritoni

Jeanette Jenkins

Clockwise,
from girl nearest camera:
Irene Clare
Suzy Mosey
Louise Raring
Diane Owens
Ann Connor
Pat Smith

Pam Young, Denita Cotter, Mary Beth Scheid, Alayne Fitzmaurice

Margaret Diamond, Elizabeth Bermingham, Carol Smither, Judy Svobodi

Jane O'Boyle, Mary Wagner

Debbie Walker, Mary Ann Joyce

Mary Madden, Marlie Brookman, Barb Bracco, Kathy Donovan, Amy Berterelli, Beth Emge

Francine Boucher, Beth Grebb, Joyce McGovern, Judy Arado, Arlene Wilson

Karen Holmes, Sally Hanen

Mary Ramseden, Barbara Scott

Barbara Borchers
Mary Kay Roberts

Peggy Doran, Marie Wallace

Jeannette Vail, Chris Kisla, Marlene, Lipomi, Eileen Hansen

Seated: Sue Armel, Kathy Bayer. Standing: Nancy Lorensen, Jean Roberts, Cecelia Camardell

Marie Schuette, Carol Flaherty,

Raye Hillebrand, Ann Hagan

Sandra Matteson, Susan Kapp, Margaret Desmond

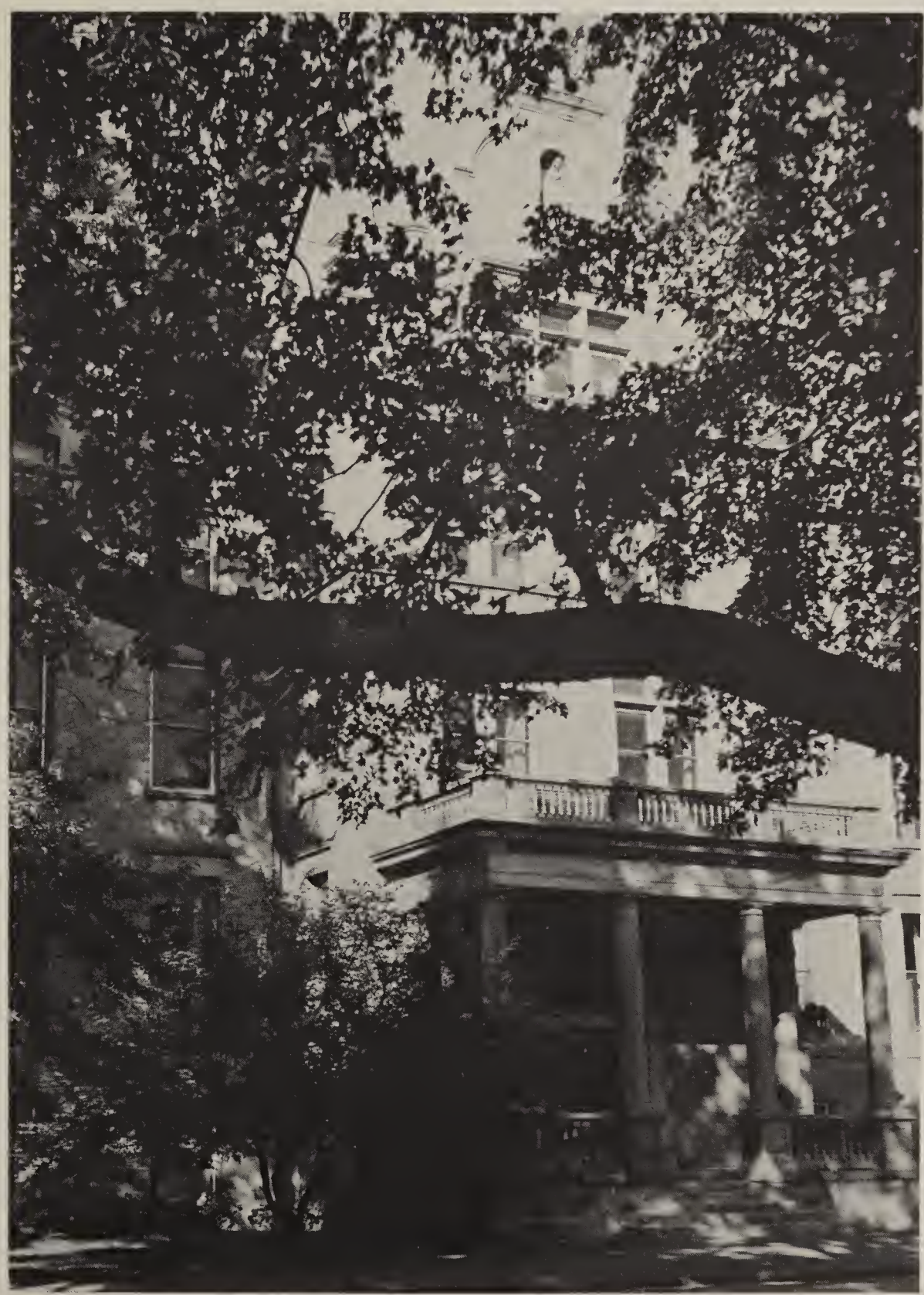

HOLY CROSS HALL

Sophomores

With a summer of fun tucked away in our hearts, we returned. Our madras matched the autumn leaves. Our Schmoo News kept everyone informed and working together. We could and did chuckle at the bewilderment of the frosh. We belonged. Thanks to capable leadership throughout the year, we accomplished a successful

Founders' Day, and an unforgettable evening, "The King and I," under the influence of Southeast Asia.

Blizzards, "Bye, Bye, Birdie," Christmas carolling, rooms of eight, Secret Sisters, sports trophies, social center . . . all were part of our year. Then there was Friendly Week . . . and parties at Holly's, in the Pebble, across the Dixie . . . Letters to the editor, ND men, home . . . Talks with the faculty, the girls, "him." Somehow that traditional slump didn't hit . . . And now, at the midpoint of our journey to a degree: a little wisdom and much hope that the best is yet to come.

Sophomores

CLASS OFFICERS

Seated
- DOLORES CUMMINGS, Secretary
- THERESE McCAFFERY, Vice President
- JANE GROSKOPF, Treasurer
- HELEN REICHERT, President

Standing
- BEVERLY SENDA, Sports Chairman
- JANINE RENAUD, Social Chairman

Mary Kay Walsh
Pat Hoben

Mary Purtill
Pat Farrell

Pat Callahan, Nancy Wagner, Barbara Leahy, Paulette Crouere, Jeannie Costello, Joan Marskey

Megan David, Janine Renaud

Emy Nazzaro
Terry Failla
Patty Podesta

Norma Tilden
Nancy Wubbin
Mary Ann Goodyear

E. J. Caluwaert
Lil Chard
Sheila Kelly
Shelia Flynn
Carolyn Fleming
Kay Denig

Regina McBride
Valerie Maracz
Theresa Smith
Kate Della Marie
Anita McRedmond
Ruth Clement

Barbara Brown

Pam White, Sue Sheridan, Joan Blila, Sue Casey

Darlene Unger
Susie Bouma
Pat Devine

Janice Hambach
Lucia Amenuvar
Judy Gerhart
Gina Huisking

Ann Harvey, Mary Ann Foster, Eileen Byrne, Jackie Worm

Mary Slanina, Jane Groskopf, Connie Jatczak, Marianne Spaulding, Helen Reichart

Colleen Leahy, Mickey Benkle, Sara Johnson, Kathy Zeller, Deidre Hayes

Genevieve Baker
Nancy Sherrieb
Lisa de Vliegher

Kay Conito
Jean Barrett Shaw
Jane Cook
Margaret Burns

Cathy Haenn
Terry Miltich
Kathi McAnany

Ann Rockenstein, Margo Lawrence, Ceil Sorrentino, Pat Sears, Jane Fischer

Judy Piers
Barb Jennings

Janine Renaud
Ann Flanigan
Darlene Unger

Pam O'Connor
MaryChar Carroll
Elayne Delacy

Cathy Yuchasz
Pat McGuire
Jana Kargas
Elyse Nowak
Sandy Hewitt
Carolyn Keckeck

Kay Boyle, Regina Parks, Mary Fran Carpenter, Bobby Evans

Kitty Lancelot
Kay Nazzaro
Eileen Camp

Kathy Jaroszewski
Mary Thallemer
Eileen Camp
Carolyn Kimmel
Sue Williams
Pat Barcza
Carolyn Balough

Sue Bodkin
Sandy Miller
Eileen Argent
Mary Ann Gallick
Julie Luken

Gail Boller, Heidi Keck,

Patricia Pindar
Patricia Gaugan
Colleen Leahy

Ruth Clement

Carolyn O'Donnell, Marcia Gumz, Roseann Gorman, Kathy Reigel

Janis McCale
Mary Delaney
Dolores Cummings
Anne Locher
Teffy Lyons

Linda Dawson
Sheila Kennedy
Pat Truchuss

Kitty Lancelot
Robin Lauterbach

Polly Dale

Lucy Henry

Kathy Zeller, Marilyn Petroff, Dede Hayes, Sara Johnson

Chris Floyd, Ginny Dunn, Michael Pruitt

Micki Binkle, Betty Ann Rice, Carla Aderente

Joan O'Bryan, Sue Luechtefeld, Molly Martin, Theresa Lapenta

Opposite page, top:
Barbara Berger
Pam Baralli
Tracy Le Rose
Mary O'Malley

Opposite page, lower right:
Joan Bonk
Junie Miller
Mary Lalor
Beverly Senda

Opposite page, lower left:
Claire Donahoe
Tina Hooker
Ann Pindar

Connie Jatczak
Jane Groskopf
Mary Slanina

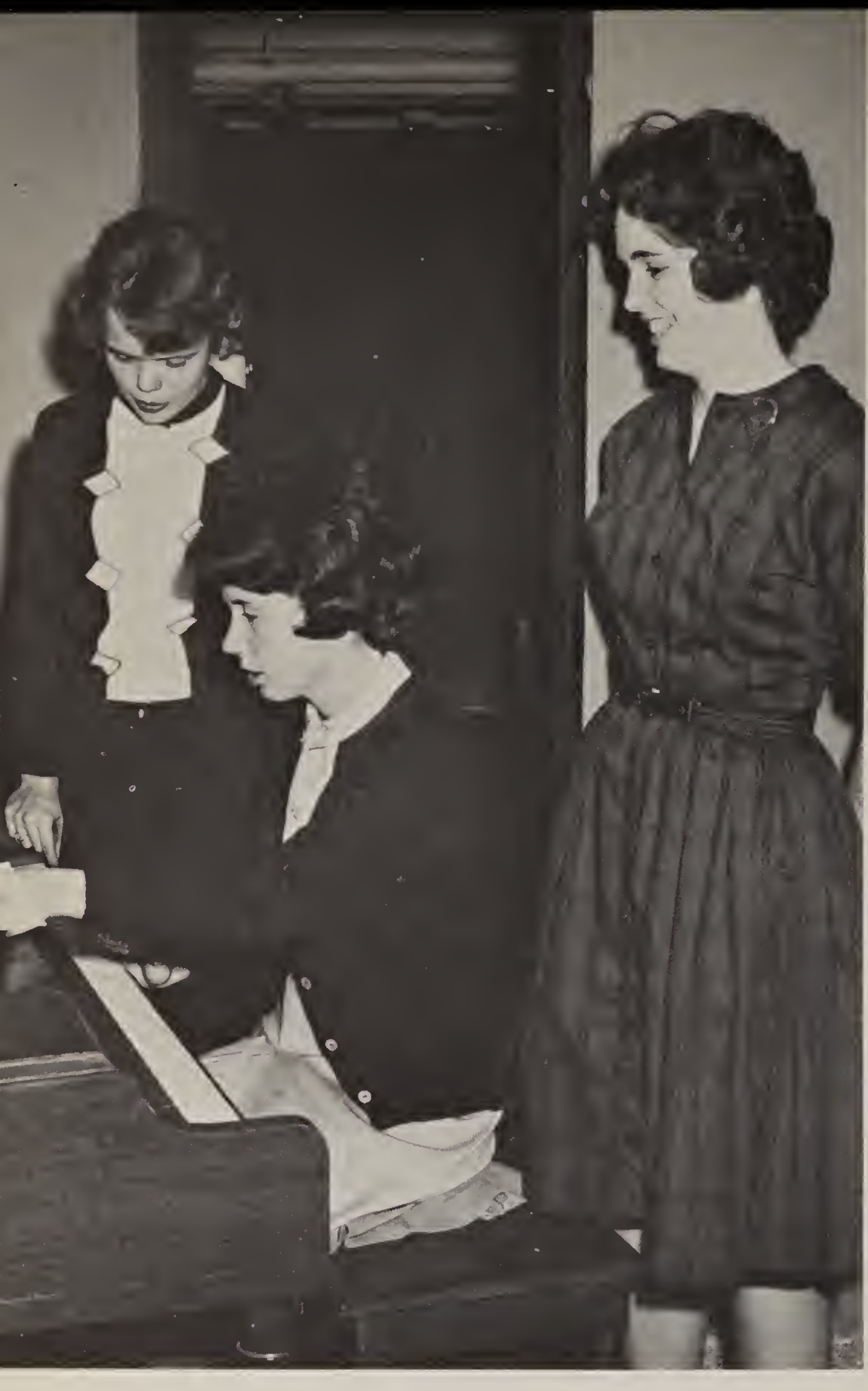

Mary Ann Wayant
Mary Ellen McCaffery
Pam Herrold

Barbara Brown

Sue Komazinski, Sandy Schultz, Pam Wegner,
Rita Dobosiewicz, Pris Knab, Kathy Delahanty, Ann Price

Kathy Walsh, Barbara Adams

Peggy Johnson, Diane Morse, Elyse Meyer, Mary Ellen Kinney, Bonnie Halloran, Karen Vanek

Lucy Belloli
Mary Sullivan
Julie O'Connor

Connie Comstock, Dorothy Keating, Jean Montoya, Christine Dove (standing), Reine Virnstin

Juniors

Being a junior . . . the tinge of excitement in September when you drove up the avenue for the third time . . . the screams and giggles over changes the summer brought: peeled noses, streaked hair . . . the social center in progress.

Being a big sister to the new SMCers . . . white and blue Madonna Night . . . holly and red of a candlelit Christmas banquet . . . laughing again at skits . . . carolling in the pre-dawn hours to sleepy residents of Holy Cross and Le Mans.

Meeting the challenge of our majors . . . long talks for progress and revitalization . . . clubhouse discussions with frosh ideas . . . a great class moderator . . . student council elections, with junior leaders . . .

A new voice in CRUX
and Saint Mary's
Parts I and II.

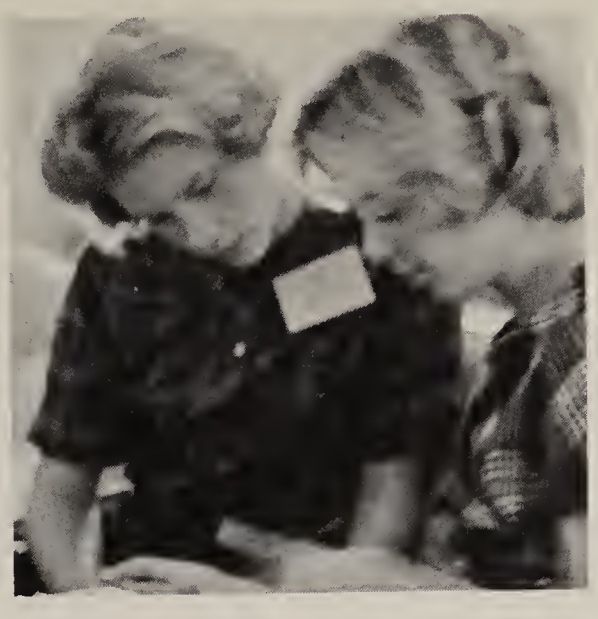

Sound of marching band
. . . struggle for Seat 2,
Row 15 — junior section,
of course . . . tennis
tournaments, question
mark . . . dessert dance
and "Le Soir Sophisticate"
With our ND man.

•

Letters from friends
away: Paris, Vienna,
Rome . . . The special
meaning of a very special
Retreat . . . Welcoming
Mom and Dad during
Parent Weekend . . .
being almost twenty-one
. . . measuring for caps
and gowns . . .

Local quiz bowl . . .
ecumenical exchanges with
Valparaiso . . .
Working, sharing,
giving, growing . . .

CLASS OFFICERS

BARBARA COOK, Social Commissioner
HOLLY HAMILTON, Day Student Representative
KATHY RONAN, Treasurer
ANNE MOTY, Secretary
MARY JO KIRCHER, President
ROBERTA BORCHERS, Sports Chairman
CAROL BARSKIS, Vice President

Kay Evans, Kathy Panella, Bambi La Morte, Sandy Brandt, Jane Clemens

Cathy Pace, Susan Hunt, Sally Schumacher

Mary Donovan, Maureen O'Hara

Noel Giblon

Barb Taylor, Dee Greene, Judy Koetters, Mary Pat Wenning

Kathy Ronan, Ellen Brown, Marie Flynn, Jane Feldmeier, Sue Badaluco

Midge Hanna
Pat Rolicki
Mary Martha Sawaya
Mary Lou Heintz
Mary Lou Rogers

Nancy Heise, Kathie Menzie, Anne Froning, Jeanette Friedewald

Pat Hagan, Sharon Dowd

Kathy Camblin, Jean Kelly, Susan Doyle

Mary Jo Janssen, Mike Powers, Gail Huisking, Sheila Scanlon, Gerry Corbin, Louise Aug

Sue Aschauer, Margaret Diver, Louise Habeeb, Mary Ann MacDonell, Mary Ann Roach

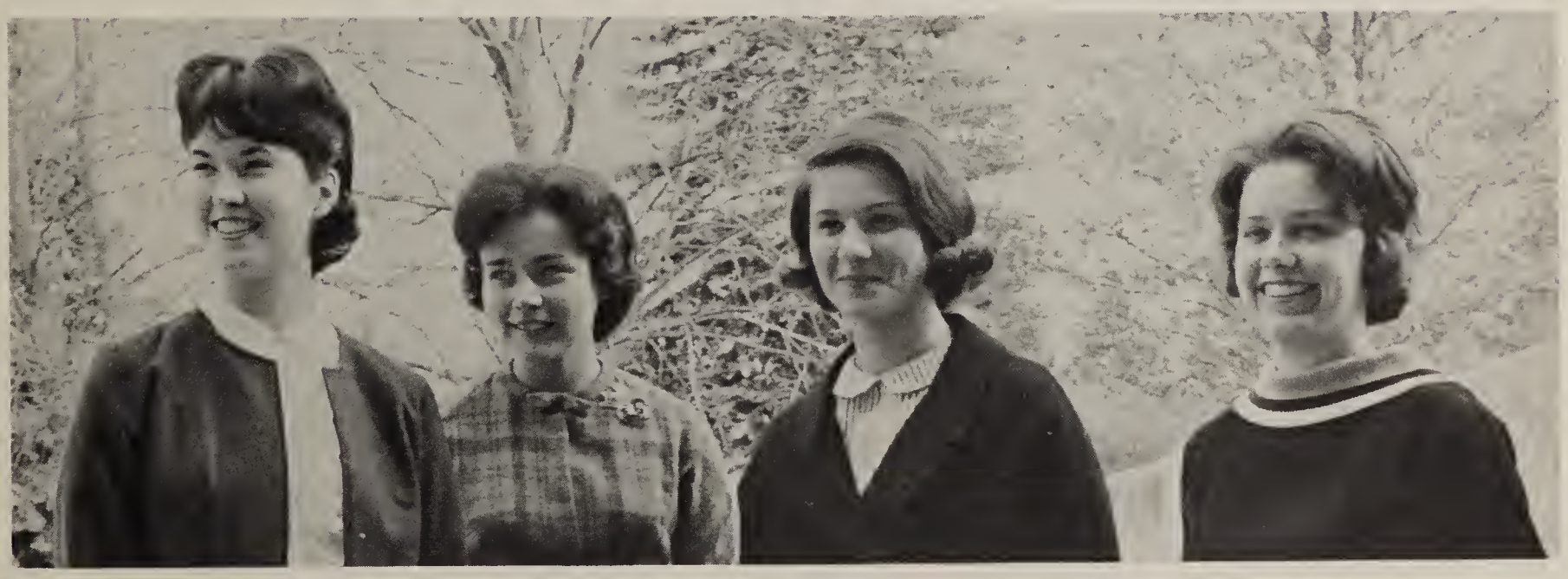

Aurelea Sharrar, Margie Carroll, Rita Petretti, Judy Hamilton

Linda Camiller, Jeanne Canizaro, Roberta Limarzi

Kathy Matthews, Anne Moty

Mary Kay Brady
Anne Froning
Joann Casellini

Jean Erickson, Judy Porst, Maureen Andrew, Maryalice Dion, Sue Prendergast

Karen Mortimer (front)
Colleen Pierce
Kathie Gordon
Becky Borchers
Ann Roberts

Kay Christanson, Sue Stadler, Nancy Sheehan, Bonnie Burns, Sally Diggles, Pat Davis, Becca Graves

Jane Clemens
Jane Feldmeier
Ro Timmerman

Mary Pat Bradley (front)
Standing: Marianne Elliot
Lea Kollman
Janet Hauter
Diane Smith

Kathy Podesta, Mary Ann Woods, Tee McDermott, Joan Marks

Betty Brazis, Bonnie Brazis

Jean Kozmer, Diana Schinbeckler, Vicki Ostrander

Nancy Fagan, Ann Botelle, Dottie Vara, Kathy Cullinan, Betty Ann Jodlbauer, Noel Giblon

Nan Tomshack, Pat Malone, Becky Sutton, Rosie Rath, Carol Cronin, Bobbie Borchers, Trish O'Leary

Judy Francis
Jane Malloy

Ginny Leyes
Angel Hamill
Jeanne Hoscheit
Louise Gilman

Mary Lou Krivicich, Beverly Auth, Jule DeJager

Standing: Mary Lou Albert, Mary Jane Foley, Becky Laird, Kathy Gallagher, Nancy Baechle,
Seated: Dute Winskunas, Susan Shalgos, Karen Cihak

Carol Sazama
Mary Ellen King

Mary Kelly
Elaine Kletter

Ginny Trombley
Patsy Wellman
Janet Walton

Patce Powers, Mary Margaret Vertin, Laurie Susfalk, Sue Esslinger

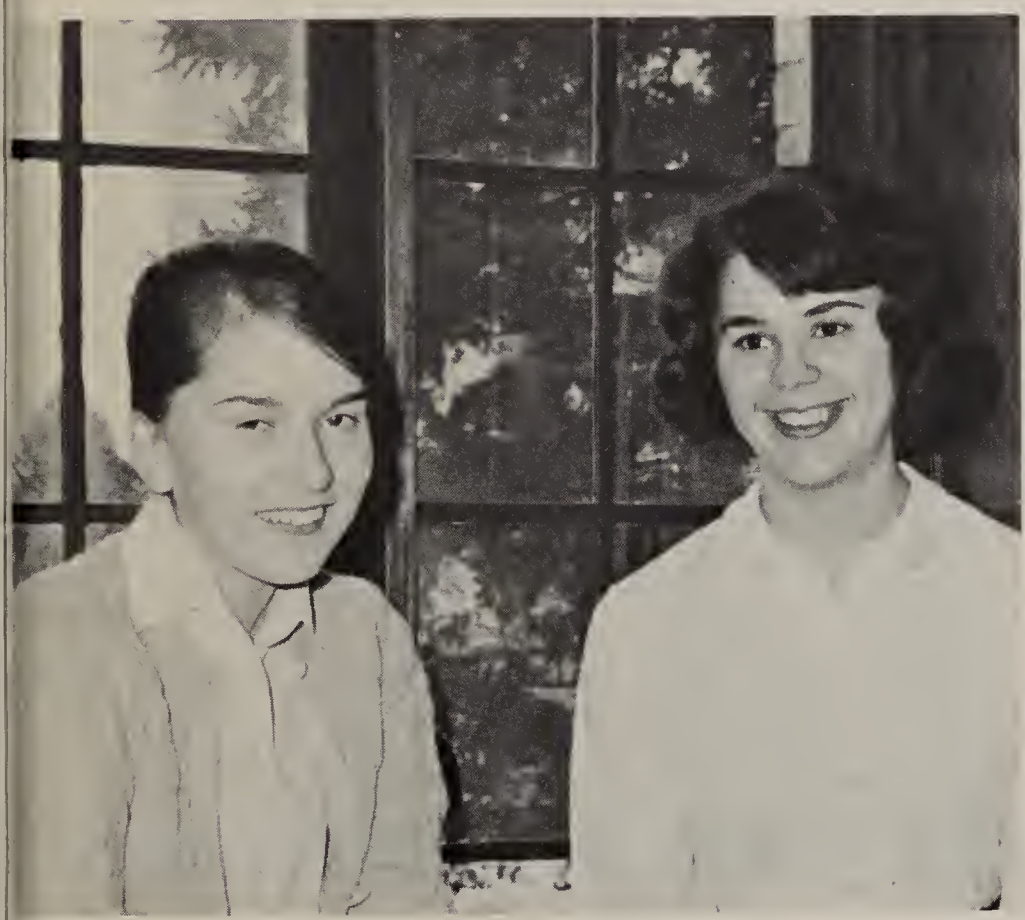

Joan Mikulka, Robin Keyworth

Rose Ziraldo
Kathy Roeder
Mary Sharon Carmody

Doreen Waldron, Mary Beth Allen, Joan Hammond

Judy Kramer
Debbie Eisenmenger
Sis Reynolds
Mary Kay Flynn

Pat Cassidy
Eileen Bleeg
Joann Bukovic
Barbara Rys

Rita Byrnes, Mary Jo Kircher, Steph Kruchko

Ginny Leyes
Trudy Kovack
Quita Olson
Kathy Yarman
Eileen Fitzgerald

Senior Memories

Well, dearie, Senior Year is nearly over, and to say the least, it's been marvelous. As in the past, the year opened with wonderful excuses for fresh air and things, the games. Outstanding performances included the "Evening with Two Players," an exciting troupe of Flamenco dancers, a fiery group of Greek dancers, to break the barrage of studies and papers.

In spite of lesson plans, PTA meetings, and correcting tests, student teachers are

reported to have shed at least one tear after teaching their last classes.

With winter came the last Christmas party for seniors. Many of the hardier got up early

(or stayed up all night), to follow or await, depending on their stamina, carolers through Le Mans, down to Stapleton to sit under the tree.

Second semester brought winter carnival (I have weak ankles but I love hot chocolate), Mardi Gras (Can anyone come over to paint crates for the SMC booth?), pink slips (I've solved the problem of

how to decorate the nursery walls), Saint Patrick's Day (She said I was doing the Irish jig!), Easter vacation (Yes, sure, I spent the whole day studying for comps), comps (to the juniors — they are really not too bad, but be sure to finish the reading list), the dunes (Am I really that red?), and

Senior Ball (Who's that girl at the end of the receiving line?) Thanks to all the teas, we have an idea of what to expect at the AAUW, and what it means to be an alumna. Thank you, Saint Mary's, for a wonderful four years.

With the help of family, faculty, administration, friends, and our senior sponsor, Sister Anne Monica, we are ready for travel, study, marriage, or work. Thank you for all your help and love.
—The Senior Class of 1963.

Seniors

OFFICERS:

BETTY ROMPF, Treasurer
MARTHA NAPHIN, Secretary
PATRICIA LOGAN, Vice President

ANN HOULIHAN, President

Standing:
JOANN STANTON, Sports Chairman
BARBARA GIFFORD, Social Chairman

THOU
BE REVEALED

ANNE TERESE ABBATEMARCO

JUDITH MARIE ADAMS

NANCY JANE ARMEL

JUDITH MAE BALAVITCH

JACQUELINE JEAN BANACH

MARIAN LAUNIA BARRANCO

LYNNE MARIE BAUR

JOAN BECK

BARBARA BEEMSTERBOER

IRENE MARGARET BEITLER

MARY JO ELIZABETH BELL

VIRGINIA LEE BENTON

BARBARA ANN BERNHARD

SUSAN KATHERINE BIEVER

PHOEBE BLAKE

JOYCE BOALER

ELAINE MARY BOUZAS

ISABELLE VINSON BRIENZA

NOREEN CECILIA BLAKEMORE

SYLVESTINA MARINA BOREL

MARY ANN BOYLE

VIRGINIA ANNE BURKE

HELEN MARIE CAHILL

ROSALIND CAPPARELL

MARY A. CARPENTER

THERESA VALERIE CHANG

IRENE MARY CANNY

DONNA CARIOSCIA

DIANA RUTH CASTALDI

CAROLANN CHOVANEC

MARY MARGARET CLEMENS

NOEL CLAIRE COMAN

KATHERINE MARY COMEAU

MARY ELLEN CONBOY

MARY JO CONNELLY

DOLORES CATHERINE COX

MARYANN EILEEN CUTLER

MARY ANNE DAMBACH

CHERIE DUNN DARDAS

MARIA MARGO DEL VECCHIO

BARBARA ANN DIETER

MAUREEN ANN DONAHUE

GAIL MARIE DONOVAN

JOAN DORGAN

MARY MARGARET DRAY

NINA M. DROUILHET

KATHLEEN ANN DROUILLARD

DONA ANN DUNCAN

JUDITH ANN DURLAK

MARGARET M. EICHELBERGER

JUDITH MARY ERICKSON

VIRGINIA LEE FEDERER

BARBARA ANN FRANCONA

JUDITH ANN GALLE

KATHLEEN GATENS

ALLENE MARY GEITNER

JUDITH NELL GIBNEY

BARBARA LOUISE GIFFORD

PATRICIA ANNE GIFFORD

CONSTANCE KEEFE GOODWILLIE

PATRICIA DEE GREELEY

MARILYN ROSE HABIG

MARY ELIZABETH HAENN

ARLINE MARY HAGAN

BARBARA ANN HAJDU

KATHERINE A. HANDWERKER

BARBARA JEAN HANKINS

JULIE MARY HEDGES

MARGARET JEAN HESS

JANET K. HIGGINS

SUSAN JANE HOEHN

MARY EILEEN HOLTMEIER

MARY ANN HORTON

ANN HOULIHAN

JULIANA LORD HUTCHINS

JOYCE JEAN JATCZCK

FRANCES KATHRYN KELLER

KAY MARIE KELLY

MARGARET MARY KELLY

NORAH ANNE KENNEDY

ELLEN MARIE KEUSCH

KATHLEEN MARY KIEFER

GLORIA ANN KNIGHT

JANET MARGARET KISSEL

CAROLE LEE KRAMER

ANN MARIE KROMKOWSKI

CAROLYN ANNE KUKER

CATHERINE KWEE TIEN TIOE

MARTHA ELLEN LARSEN

MARGARET FRANCES LAUX

MARY JO LEHNIS

MARY FRANCES LEONARD

FRANCES LUCILLE LE ROSE

KATHRYN ANN LIEBRICH

PATRICIA JEAN LOGAN

KATHRYN D'ARCY LYNCH

MARY ELIZABETH LYNYAK

MARY RUTH Mac KINNON

MARIE CECELIA McBRIDE

SARA JANE McCLELLAND

CATHERINE MAE McLAUGHLIN

MARILYN McPHERON

MARY PAULINE McREDMOND

PATRICIA ANN MARTIN

ROSEMARY MASON

NADIA KATHERINE MERRITT

MARY ANN MEYERS

SELMA JEAN MICHAELS

KATHLEEN MARY MILLER

MARY ELIZABETH MILLER

JOAN DEANNE MOUSAW

SARAH ANN MULREY

MARTHA ANNE NAPHIN

MARGARET WILLIS NUTTING

ALBERTA ANN O'BRIEN

EILEEN PATRICIA O'BRIEN

MARY KATHRYN O'CONNOR

SARAH PRAY O'CONNOR

ROSEMARY ANN O'DONNELL

MARY URSULA O'GRADY

MARY ALICE O'HEARN

ANNE FRANCES O'MELIA

GWENDOLYN ELIZABETH OTIS

MARTHA LEE OXLEY

MARY ELIZABETH PATTERSON

MARY JOSEPHINE PAULI

SUSAN MARY PAVLIC

LURRAY ANN PFISTER

CATHERINE ANNE PHEE

MARY MARGARET PIACSEK

CATHERINE MARY PODAJIL

KATHLEEN ANN QUINLAN

MARY CATHERINE RAINEY

JUDITH ANN REARDON

ELIZABETH LOUISE ROMPF

CATHERINE ANNE RYAN

TERESA MARIA RYAN

MARGARET MARY SCANLAN

RUTH ELEANOR SCHMELZER

RUTH ANN SCHNAUS

SARA LOUISE SCHNEIDER

MARY MARGARET SCHUH

GRETCHEN SEIDENSTICKER

DIANE ADELE SHALALA

ELLEN MARIE SHEEHAN

JOANN MARIE STANTON

MARY ELLEN McCOOL STOVER

CATHERINE LOUISE STREINE

DONNA MARY STUDER

SUSAN LOUISE SULLIVAN

FLORENCE MARIE THEURER

BEVERLY BARRIER TROXLER

JOANN ELIZABETH VANEK

NANCY JEAN VAN ETTEN

MARY MARGARET VITALICH

CHARLOTTE ANN VOORDE

MYRNA JUNE WALKER

JULIA ANN WALSH

MARY MARJORIE WALSH

MAUREEN ELENA WALSH

KATHRYN JUDITH WIEDL

MARY ANN WISNE

MARGARET WOODIN

ANTOINETTE YOUNG

GAY ANNETTE YOUNGKAMP

THE PRESIDENT AND FACULTY

OF

SAINT MARY'S COLLEGE

NOTRE DAME, INDIANA

REQUEST THE HONOR OF YOUR PRESENCE

AT THE

ONE HUNDRED AND SIXTEENTH

ANNUAL COMMENCEMENT

ON SATURDAY, THE FIRST OF JUNE

NINETEEN HUNDRED AND SIXTY-THREE

O'LAUGHLIN AUDITORIUM

AT THREE O'CLOCK IN THE AFTERNOON

FRIDAY, MAY THIRTY-FIRST

MASS FOR THE SENIOR CLASS - - - 8:30 a.m.

Chapel of the Holy Spirit

SENIOR BREAKFAST - - - - - - - 9:15 a.m.

RECEPTION INTO COLLEGE ALUMNAE ASSOCIATION

College Dining Room

HONORS CONVOCATION - - - - - - 8:00 p.m.

Citations of Student Honors and Scholarships

Sister Mary Alma, C.S.C., Academic Dean

Valedictory

Address

Sister Maria Renata, C.S.C., President

O'Laughlin Auditorium

INFORMAL RECEPTION - - - - - - 9:00 p.m.

Moreau Patio and College Social Center

DONA DUNCAN
Valedictory

BISHOP ANDREW GRUTKA
Baccalaureate Sermon

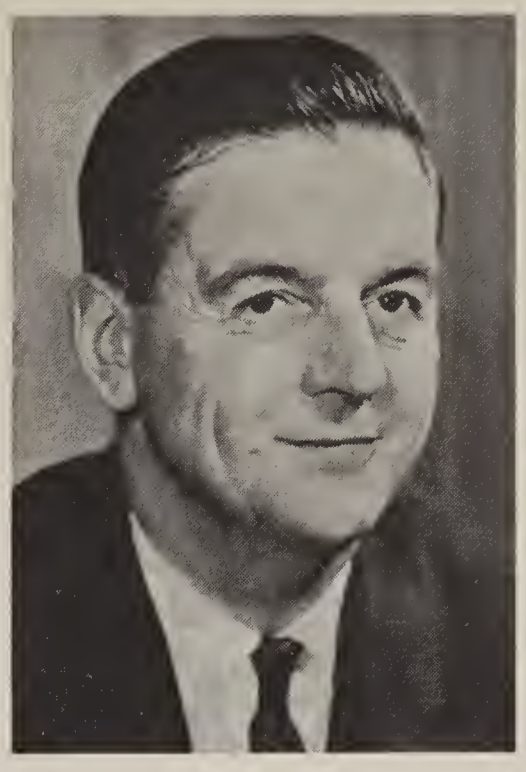

DR. ALAN SIMPSON
Commencement Address

SATURDAY, JUNE FIRST

PONTIFICAL HIGH MASS - - - - 10:00 a.m.

CELEBRANT

THE RT. REV. MONSIGNOR JOHN S. SABO, P.A., V.G.

BACCALAUREATE ADDRESS

THE MOST REVEREND ANDREW GRUTKA, D.D.

BISHOP OF GARY

CHURCH OF OUR LADY OF LORETTO

COMMENCEMENT - - - - - - 3:00 p.m.

CITATIONS FOR HONORS AND HONORARY DEGREES
SISTER MARIA PIETA, C.S.C., VICE PRESIDENT

CONFERRING OF HONORS AND HONORARY DEGREES
SISTER MARIA RENATA, C.S.C., PRESIDENT

CITATIONS FOR BACHELOR DEGREES
SISTER MARY ALMA, C.S.C., ACADEMIC DEAN

CONFERRING OF BACHELOR DEGREES
SISTER MARIA RENATA, C.S.C., PRESIDENT

ADDRESS

ALAN SIMPSON, DEAN OF THE COLLEGE

UNIVERSITY OF CHICAGO

O'LAUGHLIN AUDITORIUM

Honorary Degrees

MOTHER KATHRYN SULLIVAN, R.C.S.J., *of Manhattanville College of the Sacred Heart, in recognition of her work as a Scripture scholar, and to emphasize Saint Mary's concern and interest in higher studies of Scripture and Sacred Doctrine for women.*

MRS. ROMY HAMMES, *of Kankakee, Illinois, for apostolic work, especially with international charities and with Catholic relief services.*

MRS. RICHARD SEIDEL, *Minneapolis, Minnesota, mother in the Catholic Family of the Year (two of whose twelve children are priests and two are religious). Mrs. Seidel is also a Saint Mary's alumna.*

SENIOR DIRECTORY

ABBATEMARCO, ANNE TERESE
241 Eastland Avenue
Pelham, New York

ADAMS, JUDITH MARIE
519 Woodcliff Drive
South Bend 15, Indiana

ARMEL, NANCY JANE
7218 North Cross Way
Milwaukee 17, Wisconsin

BALAVITCH, JUDITH MAE
2297 19th Street
Wyandotte, Michigan

BANACH, JACQUELINE JEAN
710 Myrtle Street
Saint Joseph, Michigan

BARRANCO, MARIAN LAUNIA
2829 North 19th Street
Bessemer, Alabama

BAUR, LYNNE MARIE
280 Donlea
Barrington, Illinois

BECK, JOAN DOLORES
513 6th Street
Monessen, Pennsylvania

BEEMSTERBOER, BARBARA C.
11436 South Union Avenue
Chicago 28, Illinois

BEITLER, IRENE MARGARET
751 Lebanon Avenue
Pittsburgh 28, Pennsylavania

BELL, MARY JO
108 Beachway Drive
Fox River Grove, Illinois

BENTON, VIRGINIA LEE
1714 Cedar Street
South Bend 17, Indiana

BERNHARD, BARBARA ANN
401 North Dover Avenue
La Grange Park, Illinois

BIEVER, SUSAN KATHERINE
1437 Garfield Street
Aurora, Illinois

BLAKE, PHOEBE ANNE
10 Sewall Street
Augusta, Maine

BLAKEMORE, NOREEN CECELIA
39040 Mentor Avenue
Willoughby, Ohio

BOREL, SYLVESTINA MARINA
15 Duke Street East
Port-of-Spain
Trinidad, West Indies

BOUZAS, ELAINE MARY
602 7 Miller Avenue
Gary 5, Indiana

BOYLE, MARY ANN
5550 Bryant Street
Pittsburgh, Pennsylvania

BRIENZA, MRS. ISABELLE POGUE
University Village C-11
Box 571
Notre Dame, Indiana

BURKE, VIRGINIA ANN
7128 South Oglesby
Chicago 49, Illinois

CAHILL, HELEN MARIE
6946 South Bennett Avenue
Chicago 49, Illinois

CANNY, IRENE MARY
25371 Bryden Road
Cleveland 22, Ohio

CAPPARELL, ROSALIND CATHERINE
9726 Parkman Road
Windham, Ohio

CARIOSCIA, DONNA CAMILLE
17519 L Drive South
Marshall, Michigan

CARPENTER, MARY ANN
1102 West Main Street
Marshalltown, Iowa

CASTALDI, DIANA RUTH
1201 Edgewood Drive
Warsaw, Indiana

CHANG, THERESA VALERIE
2 Lincoln Avenue
Kingston 13, Jamaica

CHOVANEC, CAROLANN
3812 Towle Avenue
Hammond, Indiana

CLEMENS, MARY MARGARET
1431 Ninth Street
Tell City, Indiana

COMAN, NOEL CLAIRE
44 Silver Lake Drive
Summit, New Jersey

COMEAU, KATHERINE MARY
918 Hawthorne Road
Marion, Indiana

CONBOY, MARY ELLEN
1115 North East Avenue
Oak Park, Illinois

CONNELLY, MARY JO
110 Grandon Road
Dayton 19, Ohio

CONNORS, SHEILA M.
2842 East Church Street
Eden, New York

COX, DOLORES CATHERINE
280 McKinley Avenue
Grosse Pointe Farms 36, Michigan

CUTLER, MARYANN EILEEN
3509 Nashville Avenue
New Orleans, Louisiana

DAMBACH, MARY ANNE
3114 West 110th Street
Cleveland, Ohio

Del VECCHIO, MARGO MARIA
Delmar Acres
Rayland, Ohio

DIETER, BARBARA ANN
7626 North Ashland Avenue
Chicago 26, Illinois

DONAHUE, MAUREEN ANN
526 Moull Street
Newark, Ohio

DONOVAN, GAIL MARIE
40 Jason Street
Arlington, Massachusetts

DORGAN, JOAN
1552 Hickory Lane
Winnetka, Illinois

DRAY, MARY MARGARET
2 Temple Lane
Davenport, Iowa

DROUILHET, NINA MARIE
7 Chemin du Port Noir
Geneva, Switzerland

DROUILLARD, KATHLEEN ANN
805 Tomahawk Lane
Niles, Michigan

DUNCAN, DONA ANN
326 North Park Road
La Grange Park, Illinois

DARDAS, CHERIE DUNN
1607 Fourth Street
Bay City, Michigan

DURLAK, JUDITH ANN
6041 West Barry Avenue
Chicago 34, Illinois

EICHELBERGER, MARGARET MARY
5 Middleton Court
Baltimore 12, Maryland

ERICKSON, JUDITH MARY
1 Leicester Road
Marblehead, Massachusetts

FEDERER, VIRGINIA LEE
2034 Highland Oaks Drive
Arcadia, California

FRANCONA, BARBARA ANN
1501 Park Avenue
River Forest, Illinois

GALLE, JUDITH ANN
1439 Hull Street
Westchester, Illinois

GANNON, MARY PAULINE
420 North Chicago Street
Pontiac, Illinois

GATENS, KATHLEEN PATRICIA
Route 5
Iowa City, Iowa

GEITNER, ALLENE MARY
9087 Alexander Road
Batavia, New York

GIBNEY, JUDITH NELL
232 Gregory Place
Munster, Indiana

GIFFORD, BARBARA LOUISE
344 Waverly Place
Park Forest, Illinois

GIFFORD, PATRICIA ANN
344 Waverly Place
Park Forest, Illinois

GOODWILLIE, CONSTANCE KEEFE
752 Monroe Boulevard
South Haven, Michigan

GREELEY, PATRICIA DEE
2414 18th Avenue West
Bradenton, Florida

HABIG, MARILYN ROSE
1409 Park Street
Jasper, Indiana

HAENN, MARY ELIZABETH
College and Tunbridge Roads
Haverford, Pennsylvania

HAGAN, ARLINE MARY
18 Aberdeen Road
Wellesley 81, Massachusetts

HAJDU, BARBARA ANN
2326 Pearl Street
Detroit 9, Michigan

HANDWERKER, KATHERINE ANN
1060 North McLean Boulevard
Memphis, Tennessee

HANKINS, BARBARA JEAN
905 South 14th Street
Wilmington, North Carolina

HEDGES, JULIE MARY
415 Madrid
Las Cruces, New Mexico

HESS, MARGARET JEAN
569 Mount Prospect Avenue
Newark, New Jersey

HIGGINS, JANET KATHERINE
1440 West 92nd Street
Chicago 20, Illinois

HOEHN, SUSAN JANE
1105 North Saint Joseph Street
South Bend 17, Indiana

HOLTMEIER, MARY EILEEN
5722 Wayside Avenue
Cincinnati, Ohio

HORTON, MARY ANN
6220 SW 108th Street
South Miami, Florida

HOULIHAN, ANN FRANCES
2122 West 92nd Street
Chicago 20, Illinois

HUTCHINS, JULIANA LORD
2851 Patrick Street
San Angelo, Texas

JATCZAK, JOYCE JEAN
528 64th Street
Clarendon Hills, Illinois

JAWORSKI, MRS. FLORENCE
19596 Cowles Street
South Bend 17, Indiana

KELLER, FRANCES KATHRYN
1231 North Twyckenham Drive
South Bend 17, Indiana

KELLY, KAY MARIE
2501 Dougall Road
Joliet, Illinois

KELLY, MARGARET MARY
817 Mount Vernon Avenue
Chattanooga 5, Tennessee

KENNEDY, NORA ANNE
2210 Evans Road
Flossmoor, Illinois

KEUSCH, ELLEN MARIE
409 Washington Street
Chelsea, Michigan

KIEFER, KATHLEEN MARY
700 South Celia
Muncie, Indiana

KISSEL, JANET MARGARET
13310 Emery Avenue
Cleveland, Ohio

KNIGHT, GLORIA
314 East Joliet Street
Schererville, Indiana

KRAMER, CAROLE LEE
2035 South Main Street
Findlay, Ohio

KROMKOWSKI, ANN MARIE
509 South Meade Street
South Bend 19, Indiana

KUKER, CAROLYN ANNE
1747 Terrace Drive
Carroll, Iowa

KWEE, CATHERINE
Maryknoll Seminary
Glen Ellyn, Illinois

LARSEN, MARTHA ELLEN
Stone Ridge, New York

LAUX, MARGARET FRANCES
807 Euclid Avenue
Elmira, New York

LEHNIS, MARY JOSEPHINE
62 East Summit
Alliance, Ohio

LEONARD, MARY FRANCES
1212 Warren Avenue
Downers Grove, Illinois

LE ROSE, FRANCES LUCILLE
34 East 119th Place
Chicago 28, Illinois

LIEBRICH, KATHRYN ANN
509 Na-Wa-Ta Street
Mount Prospect, Illinois

LOGAN, PATRICIA JEAN
7880 Harrison Street
Crown Point, Indiana

LYNCH, KATHRYN D'ARCY
4507 Saul Road
Kensington, Maryland

LYNYAK, MARY ELIZABETH
517 Hillcrest Road
Ridgewood, New Jersey

MacKINNON, MARY RUTH
9030 South Leavitt Street
Chicago 20, Illinois

MARTIN, PATRICIA ANN
5301 South Howard
Western Springs, Illinois

MASON, ROSEMARY CECELIA
2123 West 38th Street
Indianapolis 22, Indiana

McBRIDE, MARIE CECELIA
636 North Trezevant Drive
Memphis, Tennessee

McCLELLAND, JANE M.
504 Williams Street
River Forest, Illinois

McLAUGHLIN, CATHERINE MAE
564 South Craig Place
Lombard, Illinois

McPHERON, MARILYN JEAN
4509 North Sacramento Street
Chicago 25, Illinois

McREDMOND, MARY PAULINE
Post Office Box 7116
Nashville, Tennessee

MERRITT, NADIA KATHERINE
8555 Pleasant Valley
Parma 30, Ohio

MEYERS, MARY ANN
828 Arville Street
Barstow, California

MICHAELS, SELMA JEAN
701 SW 24th Road
Miami, Florida

MILLER, KATHLEEN MARY
701 West Clinton Street
Elmira, New York

MILLER, MARY ELIZABETH
508 Walnut Street
Hattiesburg, Mississippi

MOUSAW, JOAN DEANNE
28 Babcock Drive
Rochester 10, New York

MULREY, SARAH ANN
514 West LaSalle Street
South Bend 1, Indiana

NAPHIN, MARTHA ANNE
210 Broadway
Wilmette, Illinois

NUTTING, MARGARET WILLIS
4901 Tilden Street NW
Washington 16, D. C.

O'BRIEN, ALBERTA ANN
2009 Prairie Avenue
Aurora, Illinois

O'BRIEN, EILEEN
791 Cambridge Avenue
Elmhurst, Illinois

O'CONNOR, MARY KATHRYN
2118 Birch Lane
Lafayette, Indiana

O'CONNOR, SARAH PRAY
410 West Marion Street
Portage, Wisconsin

O'DONNEL, ROSEMARY ANN
2332 Caton Road
Ottawa, Illinois

O'GRADY, MARY URSULA
Avda. R. Saenz Pena 567
Buenos Aires, Argentina, S. A.

O'HEARN, MARY ALICE
935 Lathrop Avenue
River Forest, Illinois

O'MELIA, ANNE FRANCES
16 Evergreen Lane
Chappaqua, New York

OTIS, GWENDOLYN ELIZABETH
Lego Farm
2000 S.R. 29 East
Celina, Ohio

OXLEY, MARTHA LEE
1516 McPherson Boulevard
Fremont, Ohio

PATTERSON, MARY ELIZABETH
1100 Ridge Road
Wilmette, Illinois

PAULI, MARY JOSEPHINE
161 Illinois Avenue
Pontiac, Michigan

PAVLIC, SUSAN MARY
102 Woodland Drive
Wilmington 3, Delaware

PFISTER, LURRAY ANN
3941 Quarton Road
Bloomfield Hills, Michigan

PHEE, CATHERINE ANNE
435 Leafland Avenue
Centralia, Illinois

PIACSEK, MARY MARGARET
909 West Indiana Avenue
South Bend 14, Indiana

PODOJIL, CATHERINE MARY
4030 Lander Road
Chagrin Falls, Ohio

QUINLAN, KATHLEEN ANN
1226 North Brookfield Street
South Bend 28, Indiana

RAINEY, MARY CATHERINE
1062 Old Elm Lane
Glencoe, Illinois

REARDON, JUDITH ANN
1229 Park Place
Quincy, Illinois

ROMPF, ELIZABETH LOUISE
3336 Braemer Avenue
Lexington, Kentucky

ROSE, MARY PAMELA
18168 Terrace Drive
Spring Lake, Michigan

RYAN, CATHERINE ANNE
738 West 43rd Street
Chicago 9, Illinois

RYAN, TERESA MARIA
306 West Euclid Street
Arlington Heights, Illinois

SCANLAN, MARGARET MARY
12202 Irving Avenue
Blue Island, Illinois

SCHMELZER, RUTH ELEANOR
1908 12th Street
Greeley, Colorado

SCHNAUS, RUTH ANN
1404 Maute Street
Box 110
Jasper, Indiana

SCHNEIDER, SARA LOUISE
1717 Newton Street
Post Office Box 62
Jasper, Indiana

SCHUH, MARY MARGARET
Virgil, Illinois

SEIDENSTICKER, GRETCHEN VIRGINIA
4 Shawnee Drive
Chillicothe, Ohio

SHALALA, DIANE ADELE
17540 Daleview Avenue
Lakewood 7, Ohio

SHEEHAN, ELLEN MARIE
179 Warren Road
Framingham, Massachusetts

STANTON, JOANN MARIE
1809 Wabash Street
Flint, Michigan

STOVER, MARY ELLEN ANTOINETTE
Post Office Box 407
Mount Hope, West Virginia

STREINE, CATHERINE LOUISE
410 Morrison Drive
Pittsburgh 16, Pennsylvania

STUDER, DONNA MARY
510 4th Avenue SW
Faribault, Minnesota

SULLIVAN, SUSAN LOUISE
104 15th Avenue
Sterling, Illinois

THEURER, FLORENCE MARIE
82 South Katherine Drive
Ventura, California

TROXLER, BEVERLY B.
209 Westover Terrace
Greensboro, North Carolina

VANEK, JOANN ELIZABETH
106 Weninger Street
North Judson, Indiana

VAN ETTEN, NANCY JEAN
10835 South Wallace Street
Chicago 28, Illinois

VITALICH, MARY MARGARET
2432 San Marcos Avenue
San Diego 4, California

VOORDE, CHARLOTTE ANN
132 South Chapin Street
South Bend 25, Indiana

WALKER, MYRNA JUNE
1529 Longwood Drive
Baton Rouge, Louisiana

WALSH, JULIE ANN
101 Jefferson Street
LaGrange, Kentucky

WALSH, MARY MARJORIE
9301 West Dodge Road
Omaha, Nebraska

WALSH, MAUREEN ELENA
1120 North Twyckenham Drive
South Bend 17, Indiana

WIEDL, KATHRYN JUDITH
2217 Virginia Place NE
Atlanta 5, Georgia

WISNE, MARY ANN
1630 East 243rd Street
Euclid 17, Ohio

WOODIN, MARGARET ELIZABETH
736 Washington Avenue
Dunkirk, New York

YOUNG, ANTOINETTE MAE
700 North Raynor Avenue
Joliet, Illinois

YOUNGKAMP, GAY ANNETTE
2540 Topeka Avenue
Topeka, Kansas

INDEX

Page

Abbatemarco, Anne, 61, 162
Adams, Barbara, 131
Adams, Judith, 60, 162
Addai, Agnes, 11
Aderente, Carla, 127
Albert, Mary Louise, 18, 149
Alby, Mary Clare, 87
Allen, Mary E., 59, 152
Amann, Elaine, 85
Amenuvor, Lucia, 11, 117
Andrew, Maureen, 60, 143
Andrews, Jennifer, 88
Arado, Judith, 105
Ardini, Laura, 98
Argent, Eileen, 65, 71, 123
Armel, Nancy, 162
Armel, Susan, 107
Aschauer, Susan, 15, 141
Aug, Louise, 141
Auth, Beverly, 148
Badaluco, Sue, 47, 139
Baechle, Nancy, 47, 149
Baker, Genevieve, 44, 119
Balavitch, Judith, 33, 162
Baldassare, Patricia, 84, 95
Balough, Carolyn, 123
Banach, Jacqueline, 162
Baralli, Pamela, 128
Barcza, Patricia, 123
Bardello, Frances, 63
Barranco, Marian, 48, 60, 162
Barskis, Carole, 27, 42, 59, 63, 136
Baumann, Rita, 88
Bauer, Lynne, 27, 54, 56, 163
Bayer, Kathleen, 10, 107
Beck, Joan, 58, 163
Beemsterboer, Barbara, 163
Beirne, Sheila, 99
Beitler, Irene, 33, 64, 163
Bell, Mary Jo, 163
Belloli, Lucy, 133
Bennett, Rita, 10
Benton, Virginia, 163
Bergen, Ann, 95
Berger, Barbara, 128
Bermingham, Elizabeth, 33, 104
Bernard, Connie, 10, 92
Bernhard, Barbara, 163
Bertorelli, Amy, 105
Beyerlein, Mary Jean, 92
Bhasin, Mrs. Madan, 11
Bickel, Charlette, 84
Bicknell, Joan, 59
Biever, Susan, 163
Binkle, Mary Ann, 110, 118, 127
Blake, Phoebe, 52, 56, 59, 62, 164
Blake, Roberta, 59
Blakemore, Noreen, 61, 164
Bleeg, Eileen, 70, 152
Blila, Joan, 116
Boaler, Joyce, 164
Bode, Sharon, 88
Bodkin, Susan, 59, 63, 123
Boller, Gail, 124
Boller, Mary, 88
Bonk, Joanne, 128
Borchers, Barbara, 79, 106
Borchers, Rebecca, 18, 63, 68, 79, 143
Borchers, Roberta, 68, 79, 136, 147
Borda, Lorette, 33

Page

Borel, Sylvestrina, 11, 164
Botelle, Anne, 33, 146
Boucher, Francine, 105
Bouma, Susan, 7, 57, 116
Boussard, Dana, 89
Bouzas, Elaine, 33, 164
Boyle, Kathleen, 122
Boyle, Mary Ann, 10, 61, 164
Bracco, Barbara, 105
Bradley, Mary Patricia, 145
Brady, Mary Katherine, 142
Brant, Sandra, 137
Braunstein, Angela, 45
Brazis, Elizabeth, 146
Brazis, Bonita, 60, 146
Brennan, Sheila, 36, 88
Brienza, Isabelle, 164

Brizz, Patricia, 95
Brookman, Marlynne, 105
Brown, Barbara, 115, 130
Brown, Ellen, 18, 139
Brunner, Madeline, 94
Buchanan, Josephine, 98
Buckley, Kate, 96
Bukovic, Joann, 152
Burke, Virginia, 164
Burns, Bonnie, 15, 60, 144
Burns, Margaret, 119
Busch, Frances, 88
Bussmann, Bonnie, 44
Byrne, Dianne, 60, 71
Byrne, Eileen, 42, 117
Byrnes, Rita, 63, 153
Cahill, Helen, 165
Callahan, Patricia, 16, 113
Caluwaert, Edna, 63, 115
Camardella, Cecelia, 92, 107
Camblin, Kathleen, 140
Camiller, Linda, 142
Camp, Eileen, 122
Canizaro, Jean, 142
Canny, Irene, 15, 68, 165
Capparell, Rosalind, 165
Carey, Cathleen, 94
Carey, Patricia, 94
Carioscia, Donna, 165
Carmody, Mary S., 63, 65, 74, 151
Carpenter, Mary Ann, 165
Carpenter, Mary Fran., 33, 122
Carroll, Margaret, 58, 71, 141
Carroll, Mary Char., 62, 63, 121
Casellini, Joanne, 17, 134, 142
Casellini, Kay, 94
Casey, Susan, 61, 116
Cassady, Suzanne, 82, 102
Cassidy, Patrice, 44, 152
Castaldi, Diana, 165
Cavanaugh, Denise, 16, 42, 57, 59, 71
Chang, Theresa, 11, 165
Chard, Lillian, 63, 115
Chovanec, Carolann, 42, 65, 165

Page

Christenson, Kathryn, 63, 144
Christian, Donna, 62, 84
Cihak, Karen, 149
Clare, Irene, 103
Clark, Margaret, 92
Clemens, Jane, 33, 137, 144
Clemens, M. Margaret, 33, 166
Clement, Ruth, 115, 118, 124
Coman, Noel, 65, 166
Comeau, Katherine, 166
Comstock, Constance, 133
Conboy, Mary Ellen, 166
Condran, Caryl, 88
Conito, Catherine, 119
Connel, Diane, 98
Connelly, Mary Jo, 166
Connor, Anne, 103
Conway, Diana, 89
Cook, Jane, 62, 119
Corbin, Geraldine, 62, 63, 141
Costello, Genevieve, 113
Cotter, Denita, 103
Cox, Dolores, 166
Cox, Judith, 90
Crissey, Judith, 99
Cronin, Carol, 4, 147

Crouere, Paulette, 113
Cullinan, Kathryn, 146
Cummings, Dolores, 63, 112, 125
Cutler, Diane, 84
Cutler, Maryann, 43, 166
Dale, Paula, 126
Dambach, Mary Anne, 15, 166
Dana, Miriam, 94
Dardas, Cheri Dunn, 167
David, Megan, 10, 57, 114
Davis, Patricia, 144
Dawson, Linda, 125
Dean, Karen, 91
DeJager, Jule, 148
De Lacy, Elayne, 62, 63, 121
Delahanty, Kathleen, 131
Delaney, Mary, 63, 125
Dell, Susan, 37, 91
Della, Maria Kathryn, 58, 115
Del Vecchio, Vargo, 47, 48, 64, 167
Denig, Kay, 115
DeRaedt, Ellen, 90
Desmond, Margaret, 33, 109
Devereaux, Jacquelyn, 92
Devine, Patricia, 116
De Vliegher, Lea, 60, 119
Diamond, Marjory, 57, 82, 104
Dieter, Barbara, 167
Diggles, Sally, 5, 144
Dineen, Diane, 86, 97
Dion, Maryalice, 16, 143

Page

Diver, Margaret, 141
Dobosiewicz, Rita, 131
Donahue, Maureen, 59, 62, 63, 167
Dondero, Linda, 102
Donohoe, Claire, 63, 128
Donovan, Gail, 167
Donovan, Kathleen, 57, 83, 105
Donovan, Mary, 138
Doran, Margaret, 107
Dorgan, Joan, 15, 167

Dougherty, Karen, 42, 47, 60, 62
Dove, Christine, 133
Dowd, Sharon, 140
Doyle, Susan, 140
Dray, Mary Margaret, 168
Drouilhet, Nina, 168
Drouillard, Kathleen, 48, 168
Dubuque, Marybeth, 97
Duffy, Mary, 88
Duncan, Dona, 58, 62, 168, 183, 187
Dunn, Mary, 101
Dunn, Virginia, 127
Durlak, Judith, 23, 168
Eichelberger, Margaret Mary, 168
Eisenmenger, Deborah, 40, 78, 152
Eli, Kathleen, 86
Elliott, Marianne, 33, 42, 60, 145
Emge, Mae Beth, 105
Erickson, Jean, 143
Erickson, Judith, 13, 168
Esslinger, Susan, 60, 65, 151
Evans, Barbara, 122
Evans, Katherine, 4, 63, 64, 137
Fagan, Nancy, 33, 146
Failla, Teresa, 114
Farrell, Patricia, 113
Fay, Karen, 89
Federer, Virginia, 168
Fehlig, Kathryn, 17, 99
Feldmeier, Jane, 139, 144
Fischer, Jane Mary, 120
Fitzgerald, Eileen, 17, 153
Fitzmaurice, Alayne, 103
Flaherty, Carol, 109
Flanigan, Anne Maria, 121
Fleming, Carolyn, 63, 115
Floyd, Christine, 8, 127
Flynn, Marie, 56, 58, 68, 139
Flynn, Mary Katherine, 152
Flynn, Sheila, 115
Foley, Mary Jane, 10, 149
Ford, Estelle, 88
Foster, Mary Anne, 117
Fox, Anne, 86
Fox, Rosemarie, 85
Francis, Judith, 10, 147
Francona, Barbara Ann, 169
Friedewald, Jeannette, 8, 140
Froning, Anne, 8, 140, 142
Gaff, Cherrie, 86
Galasso, Cherylann, 33, 92
Gallagher, Kathleen, 149
Gallagher, Pamela, 33, 41, 60
Galle, Judith, 169

Page

Gallick, Mary Ann, 63, 123
Gatens, Kathleen, 169
Gatz, Jacqueline, 85
Gauger, Patricia, 124
Geitner, Allene, 169
Gerhart, Judith, 13, 18, 62, 63, 117
Giblon, Noel, 138, 146
Gibney, Judith, 169
Gifford, Barbara, 58, 159, 169
Gifford, Patricia, 169
Gilman, Louise, 148
Glasstetter, Denise, 8, 43
Gleason, Brenda, 88
Gnecco, Clare, 98
Goodwillie, Constance, 14, 169
Goodyear, Mary Ann, 115
Gordon, Kathleen, 64, 143
Gorman, Rosann, 124
Grabski, Judith, 70
Graves, Rebecca, 40, 144
Grebb, Elizabeth, 105
Greeley, Patricia, 16, 61, 170
Green, Maryellen, 89
Greene, Denise, 139
Grieb, Mary, 94
Groskopf, Jane, 112, 118, 129
Gross, Elizabeth, 99
Guccione, Patrica, 100
Guffanti, Michele, 82, 86
Guillot, Mary, 99
Gumz, Marcia, 124
Gurren, Margaret, 92
Habeeb, Louise, 61, 141
Habig, Marilyn, 170
Haenn, Barbara, 95
Haenn, Catherine Ann, 119
Haenn, Mary Elizabeth, 170
Hagan, Ann, 33, 108
Hagan, Arline, 56, 59, 170
Hagan, Patricia, 140
Hajdu, Barbara, 61, 65, 170
Halloran, Barbara, 64, 132
Hambach, Janice, 117
Hamill, Angela, 148
Hamilton, Holly, 136
Hamilton, Mary, 97
Hamilton, Judith, 71, 141
Hammond, Joan, 33, 79, 152
Handwerker, Katherine, 7, 170
Hankins, Barbara, 65, 171
Hanley, Nancy, 17
Hanna, Mary, 139
Hansen, Sarah, 33, 93, 106
Hanson, Eileen, 36, 37, 107
Harig, Bette, 98
Harris, Mary, 56
Harris, Nancy, 86
Hart, Carolyn, 57, 94
Hartel, Rosary, 102
Harvey, Anne, 117
Harvey, Patricia, 96
Hauter, Janet, 117, 145
Hayes, Deirdre, 73, 118, 127
Hedges, Julie, 60, 171
Heggy, Janette, 33, 95
Heidrich, Anne, 78
Heinl, Cecile, 97
Heintz, Mary Lucille, 75, 139
Heinz, Julie, 42, 60
Heise, Nancy, 8, 140
Hellmuth, Mary Louise, 57, 86
Henahan, Veronica, 90
Henry, Lucy, 126
Herrold, Pamela, 130
Hess, Margaret, 40, 41, 171
Hess, Suzanne, 94
Hewitt, Sandra, 121
Higgins, Janet, 171
Hilger, Patricia, 88
Hillebrand, Raye, 108

Page

Hoben, Patricia, 113
Hoehn, Susan Jane, 171
Hoffman, Pamela, 39, 60
Holmes, Karen, 106
Holtmeier, Eileen, 14, 171
Hooker, Florentina, 63, 128
Horton, Mary Ann, 171
Hoscheit, Jean, 14, 148
Houlihan, Ann, 56, 58, 60, 62, 159, 171
Hoyne, Nancy, 91
Hughes, Elaine, 57, 97
Huisking, Gail, 117, 141
Hunt, Susan, 137
Hutchins, Juliana, 172
Janson, Camile, 91
Janssen, Mary Joan, 15, 18, 60, 141
Jaroszewski, Kathleen, 123
Jarvis, Elizabeth, 86
Jaskunas, Carolyn, 36, 95

Page

Jatczak, Joyce, 15, 172
Jatczak, Constance, 118, 129
Jenkins, Jeanette, 62, 102
Jennings, Barbara, 120
Jensen, Susan, 37, 102
Jodleauer, Betty, 33, 146
Jodlbauer, Carol, 36, 99
Johnson, Carla, 80, 91
Johnson, Katherine, 86
Johnson, Margaret, 40, 41, 132
Johnson, Sara, 118, 127
Joyce, Allida, 88
Joyce, Mary Ann, 104
Kapp, Susan, 109
Karges, Jana Diane, 121
Karnafel, Elaine, 87
Kasindi, Mary Josephine, 11
Katovsich, Mary Ann, 86
Keating, Dorothy, 133
Keck, Heidi, 124
Keckich, Carolyn, 121
Keene, Kathleen, 94
Keenen, Christine, 89
Keller, Frances, 172
Kelly, Eileen, 61
Kelly, Jean Ann, 140
Kelly, Kay, 40, 41, 60, 172
Kelly, Margaret, 33, 172
Kelly, Mary, 74, 150
Kelly, Sheila, 43, 115
Kennedy, Dawn, 92
Kennedy, Kathleen, 85
Kennedy, Louann, 98
Kennedy, Nora, 15, 172
Kennedy, Sheila, 125
Kerwin, Patricia, 96
Keusch, Ellen, 172
Keyworth, Roberta, 39, 42, 60, 83, 151
Kiefer, Kathleen, 172
Kimmel, Carolyn, 123
King, Mary Ellen, 65, 149
Kinney, Mary Ellen, 132
Kircher, Mary, 56, 57, 74, 136, 153
Kisla, Christine, 36, 107
Kissel, Janet, 173
Kletter, Elaine, 15, 60, 150
Klover, Susan, 101
Knab, Priscilla, 131
Knight, Gloria, 172
Koch, Barbara, 58, 68, 136
Koetters, Judith, 60, 139
Kollman, Eleanor, 62, 79, 145
Kollman, Mary, 79
Komasinski, Susan, 131
Konzen, Jean, 33, 95
Kovach, Gertrude, 153
Kozmer, Jeanne, 146
Kozmer, Marilyn, 86
Kramer, Carole, 89, 173
Kramer, Judith, 79, 152
Krivicich, Mary L., 15, 148
Kromkowski, Ann Marie, 173

Page

Kruchko, Stefanie, 153
Kuker, Carolyn, 173
Kwee, Catherine, 11, 33, 173
Lachance, Cecile, 97
Laird, Rebecca, 15, 60, 64, 149
Lalor, Mary, 128
LaMorte, Theresa, 137
Lancelot, Katherine, 122, 126
Landfried, Joan, 89
Lapenta, Theresa, 6, 129
Larkin, Maureen, 59
Larry, Nancy, 16, 59
Larsen, Martha, 173
Lauterbauch, Robin, 40, 126
Laux, Margaret, 15, 60, 62, 64, 173
Lawrence, Margaret, 60, 120
Leahy, Barbara, 13, 113
Leahy, Colleen, 118, 124
Lehnis, Mary Jo, 64, 68, 173
Lentz, Julia, 89
Leonard, Mary Frances, 174
Le Rose, Frances, 174
Le Rose, Therese, 62, 128
Leyes, Virginia, 148, 153
Liddiard, Linda, 10, 88
Liebrich, Kathryn, 174
Liess, Anne, 84
Limarzi, Roberta, 142
Lipomi, Marlene, 107
Locher, Anne, 125
Logan, Patricia, 159, 174
Lorenzen, Nancy, 107
Luechtefeld, Susanne, 62, 129
Luken, Julie, 63, 71, 123
Lynch, Kathryn, 174
Lynyak, Mary, E., 174
Lyons, Theresa, 63, 111, 125
MacDonell, Mary Ann, 60, 74, 141
Macelwane, Kathleen, 95
MacKinnon, Mary Ruth, 15, 174
Mackowski, Delphine, 86
Madden, Mary, 82, 105
Malone, Patricia, 147
Maracz, Valerie, 115
Marino, Gail, 89
Marks, Joan, 54, 57, 145
Marskey, Joan, 113
Martin, Mary Catherine, 63, 65, 129
Martin, Patricia, 64, 175
Mason, Mary Sue, 33
Mason, Rosemary, 61, 175
Matheson, Sandra, 109
Matthews, Kathleen, 142
Mazer, Marcia, 98
Mazza, Maria, 70
McAnaney, Kathleen, 8, 119
McBride, Marie, 174
McBride, Regina, 115
McCaffrey, Therese, 62, 112
McCaffrey, Mary Ellen, 130
McCale, Janis, 63, 125
McClelland, Jane, 175
McCoach, Jane, 101
McCusker, Barbara, 101
McDermott, Thelda, 145
McGovern, Joyce, 105
McGrattan, Alana, 59
McGuire, Patricia, 121
McLaughlin, Catherine, 175
McPheron, Marilyn, 18, 175
McRedmond, Anita, 17, 58, 61, 110, 115
McRedmond, Pauline, 175
Menzie, Kathleen, 8, 27, 56, 140
Merritt, Nadia, 176
Meyer, Elise, 41, 132
Meyers, Mary Ann, 176
Michaels, Pamela, 96
Michaels, Selma, 48, 176
Mikulka, Joan, 151
Miller, June, 63

Page

Miller, Kathleen, 176
Miller, Mary E., 176
Miller, Mary Rita, 57, 128
Miller, Sandra, 123
Miltich, Terry, 7, 119
Mirabito, Rose Marie, 88
Molloy, Jane, 147
Montoya, Jeanne, 133
Moody, Anne, 60
Moormann, Rose, 95
Morrissey, Anne, 87
Morse, Diane, 62, 132
Mortimer, Karen, 143
Morton, Teresse, 96
Mosey, Suzanne, 36, 103
Moty, Anne, 10, 136, 142
Mousaw, Joan, 176
Mulrey, Sarah Ann, 176
Murdoch, Marcia, 92
Murphy, Mary, 101
Murphy, Sheila, 86
Musick, Kathleen, 87
Nader, Nadine, 33, 59, 60, 89
Naes, Mary Beth, 83, 89, 93
Naphin, Martha, 159, 176
Naso, Jo-Marie, 99
Nazzaro, Emilee, 61, 114
Nazzaro, Katherine, 61, 122
Neale, Gloria, 86

Nichols, Christine, 94
Nowak, Elyse, 40, 121
Nutting, Margaret, 14, 58, 62, 177
Nguyen, Hai Yen, 11
Nyfong, Gloria, 86
O'Boyle, Jane, 95, 104
O'Brien, Betty, 15
O'Brien, Alberta, 15, 177
O'Brien, Eileen, 177
O'Bryan, Joan, 129
O'Connell, Sara, 92
O'Connor, Julia, 57, 59, 63, 133
O'Connor, Mary Ann, 98
O'Connor, Mary Kathryn, 15, 64, 177
O'Connor, Pamela, 63, 121
O'Connor, Sarah, 64, 68, 72, 177
O'Donnell, Carolyn, 60, 125
O'Donnell, Rosemary, 59, 177
Oelberger, Patricia, 99
O'Grady, Mary, 13, 101
O'Grady, Mary Ursula, 177
O'Hara, Kathleen, 84
O'Hara, Maureen, 138
O'Hearn, Mary Alice, 177
O'Leary, Patricia, 147
Olsen, Barbara, 36, 92
Olsen, Marquita, 153
O'Malley, Mary, 128
O'Melia, Anne, 178
O'Reilly, Ellen, 60
Ostheimer, Margot, 89
Ostrander, Vicki, 146
Otis, Gwendolyn, 178
Owens, Diane, 103
Oxley, Martha, 60, 178

Page

Pace, Kathleen, 54, 57, 59, 137
Pagano, Pamela, 87
Page, Cynthia, 94
Panella, Kathleen, 137
Parks, Regina, 15, 60, 122
Patterson, Elizabeth, 178
Pauli, Mary Jo, 178
Pavlic, Susan, 64, 178
Pelaccio, Dorinda, 95
Penick, Rosemary, 92
Perrone, Martha, 13, 36, 94
Petretti, Rita, 65, 141
Petricca, Mary, 33, 87
Petroff, Marilyn, 73, 127
Pfister, Lurray, 7, 179
Phee, Catherine, 6, 179
Phee, Margaret, 97
Piacsek, Mary Margaret, 179
Pica, Carolyn, 86
Pierce, Colleen, 15, 143
Piers, Judith, 43, 45, 120
Pindar, Ann, 128
Pindar, Patricia, 124
Podesta, Kathleen, 145
Podesta, Patricia, 63, 114
Podojil, Catherine, 33, 43, 179
Poissant, Pamela, 41
Porst, Judith, 9, 60, 143
Postorino, Mary Jo, 92
Powers, Patce, 5, 151
Powers, Suzanne, 141
Prendergast, Sue, 143
Price, Ann, 131
Priester, Sharon, 89
Pruitt, Michael, 15, 40, 127
Pullen, Kathleen, 36, 90
Purtill, Mary Catherine, 113
Quinlan, Kathleen Ann, 179
Rainey, Mary, 56, 179
Ralicki, Patricia, 33, 139
Ramsden, Mary, 90, 106
Raring, Louise, 36, 103
Rath, Rosemary, 147
Rauch, Madelon, 86
Reardon, Judith, 65, 179
Reed, Kathleen, 73, 79, 85
Reichert, Helen, 56, 73, 112, 118
Renaud, Janine, 7, 58, 112, 114, 121
Reynolds, Margaret, 61, 70, 152
Ricca, Lynne, 95
Rice, Elizabeth, 56, 57, 72, 127
Riegel, Kathleen, 125
Roach, Mary Ann, 141
Roberts, Ann, 143
Roberts, Jean, 17, 107
Roberts, Kay, 106
Rockenstein, Ann, 63, 120
Rodgers, Maureen, 94
Roeder, Kathleen, 16, 57, 151
Rogers, Mary Lou, 60, 139
Rohrmann, Melinda, 94
Rompf, Elizabeth 159, 179
Ronan, Catherine, 27, 68, 136, 139
Rose, Mary Pamela, 65
Rothermich, Patricia, 60, 63, 64

Page

Ryan, Catherine, 18, 180
Ryan, Teresa, 45, 47, 180
Rys, Barbara, 17, 152
Saltarelli, Mary, 99
Samaritoni, Donna, 102
Santangelo, Georgia, 92
Sargeant, Roberta, 33, 36, 98
Sawaya, Mary, 139
Sazama, Carol, 149
Scanlan, Margaret M., 14, 15, 180
Scanlon, Patricia, 91
Scanlon, Sheila, 60, 141
Scheid, Mary, 103
Scherrieb, Nancy, 119
Schinbeckler, Diana, 146
Schmelzer, Ruth, 180
Schnaus, Ruth, 60, 180
Schneider, Sara, 60, 180
Schowalter, Maribeth, 90
Schuerte, Marie, 109
Schuh, Mary, 56, 180
Schultz, Sandy, 131
Schumacher, Sarah, 65, 70, 137
Scott, Barbara, 106
Scott, Judith, 79, 96
Sears, Patricia, 60, 63, 120
Seidensticker, Gretchen, 60, 180
Senda, Beverly, 63, 112, 128
Senda, Carol, 90
Shalala, Diane, 65, 181
Schalgos, Susan, 41, 149
Sharrar, Auralea, 57, 59, 83, 141
Shaw, Jean Barrett, 119
Sheehan, Anne, 58, 82, 85
Sheehan, Ellen, 181
Sheehan, Nancy, 18, 144
Sheridan, Suzanne, 116
Slanina, Mary, 118, 129
Smith, Barbara, 88
Smith, Diane, 42, 60, 145
Smith, Kathleen, 33, 60, 84, 96, 100
Smith, Pamela, 88
Smith, Patricia, 103
Smith, Theresa, M., 115
Smither, Carol, 82, 104
Sorrentino, Cecilia, 60, 120
Spalding, Marianne, 57, 73, 118
Spinner, Judith, 84
Stack, Linda, 96
Stadler, Suzanne, 144
Stanton, Joann, 159, 181
Stevenson, Mary, 33, 89
Stover, Mary Ellen, 181
Streine, Catherine, 181
Studer, Donna, 61, 181
Sugg, Carolyn, 17
Suhre, Anne, 98
Sullivan, Camille, 88
Sullivan, Frances, 85
Sullivan, Mary, 133
Sullivan, Susan, 16, 58, 62, 181
Sulzbach, Diane, 101
Susfalk, Laurie, 65, 151
Sutton, Becky, 147
Svoboda, Judith, 104
Swetish, Lyneall, 17
Talbot, Catharine, 90
Taylor, Barbara, 139
Tegethoff, Loisgene, 57, 89
Thallemer, Mary, 123
Theurer, Florence, 181
Tilden, Norma, 114
Tillmann, Erika, 10
Timmerman, Roberta, 144
Timmins, Nancy, 91
Tomshack, Anne, 147
Toven, Mary Alice, 33, 90
Tritschler, Ann, 88
Trombley, Virginia, 150
Troxler, Beverly, 182

Page

Truchsess, Patricia, 125
Unger, Darlene, 7, 57, 116, 121
Vail, Jeanette, 33, 107
Vanek, Joann, 29, 56, 182
Vanek, Karin, 61, 73, 132
Van Etten, Nancy, 18, 182
Vara, Dorothy, 146
Vertin, Margaret, 151
Vesper, Mary Del, 94
Virnston, Cathreine, 133
Vitalich, Margaret, 182
Voelker, Susan, 101
Voglewede, Marianne, 101
von Gillern, Vicki, 97
Voorde, Charlotte, 182
Wagner, Ann, 113
Wagner, Mary, 104
Wagner, Nancy, 40, 113
Waldron, Doreen, 11, 36, 152
Walker, Deborah, 104
Walker, Myrna, 43, 182
Wallace, Marie, 107
Walsh, Julie, 44, 46, 48, 182
Walsh, Kathleen, 131
Walsh, Mary Kathryn, 113
Walsh, Mary Marjorie, 182
Walsh, Maureen, 183
Walton, Janet, 62, 65, 150
Ward, Maureen, 33, 99
Watson, Mary Susan, 33, 90, 92
Wayant, Mary Anne, 130
Wegman, Gail, 73
Wegner, Pamela, 131
Weidler, Virginia, 86
Weiss, Marilyn, 87
Wellman, Patricia, 150
Wenning, Mary Pat, 139
Wesson, Sharon, 92
Wheaton, Mary Ann, 86
Wheeler, Gay, 57, 101
White, Joanne, 87
White, Mary Jane, 87
White, Pamela, 116
Wiedl, Kathryn, 183
Wilber, Elizabeth, 94
Wilke, Doris, 43, 94
Williams, Susan, 123
Wilson, Arlene, 105
Winskunas, Aldona, 74, 149
Wisne, Mary Ann, 183
Wisniewski, Carolyn, 33
Wixted, Mary, 92
Woodin, Margaret, 60, 61, 183
Woods, Mary Ann, 145
Worm, Jacqueline, 117

Page

Wubben, Nancy, 114
Yancey, Shirley, 86, 90
Yarman, Kathleen, 153
Young, Antoinette, 183
Young, Pamela, 103
Youngkamp, Gay, 183
Yuchasz, Catherine, 44, 121
Zeller, Katherine, 118, 127
Ziraldo, Rose, 63, 151

INDEX OF ADMINISTRATION, FACULTY, STAFF, CLERGY:

Sister Alma, 22
Sister Agnella, 24
Sister Agnes Anne, 29
Sister Agnes Cecile, 24
Sister Alice Eileen, 25
Sister Anastasia, 28
Sister Anne Monica, 15
Sister Annice, 27
Miss Antonis, 10
Father Arnoult, 28
Sister Basil Anthony, 23
Sister Benedictus, 28
Sister Benedict Labre, 24
Sister Bernard Francis, 29
Sister Bernadette Marie, 16
Mr. Benton, 28
Mrs. Brennan, 19
Mr. Cahalan, 48
Mr. Campbell, 54
Miss Cassidy, 25
Miss Cavanaugh, 24
Sister Celena, 24
Sister Christine Marie, 23
Mrs. Colglazier, 24
Mrs. Chatagnier, 24

Page

Mr. Cole, 33
Mr. Coster, 26
Mr. Crane, 24
Mr. Curme, 26
Mr. Dietz, 27
Mr. Dineen, 27
Mrs. Dineen, 28
Mrs. Dooley, 15
Mrs. Downey, 23
Sister Edna, 48
Sister Eleanor Marie, 29
Father Egan, 29
Sister Felicia, 27
Sister Franzita, 54
Mrs. Gatch, 25
Mrs. George, 23
Mrs. Grosser, 28
Father Heath, 27
Sister Herman Joseph, 26
Miss Iacono, 25
Sister Immaculata, 23, 29
Sister Mary Immaculate, 28
Mr. Janis, 27
Mrs. Jaroszewski, 22
Mr. Jeglic, 3, 24
Mr. Karpinski, 26
Sister Katharine Elaine, 28
Miss Kennedy, 25
Mr. Kindregan, 28
Mr. Knight, 28
Miss Lange, 24
Mr. and Mrs. Large, 49
Sister Laurita, 29
Sister Madeleva, 21
Sister Margaretta, 57
Sister Maria Assunta, 25
Sister Maria Luisa, 28
Sister Maria Pieta, 21

Page

Sister Maria Renata, 20
Sister Maria Teresa, 28
Sister Marie Celine, 22
Sister Marie Rosaire, 48
Sister Mary Grace, 24
Sister Michaela, 25
Sister Miriam Ann, 27
Sister Miriam Joseph, 25
Sister Monica Marie, 24
Miss McCandless, 15
Mrs. McGuire, 28
Miss McNamara, 28
Miss Medland, 27
Miss Noel, 25
Miss O'Brien, 24
Miss O'Callaghan, 28
Mrs. Parker, 48
Miss Pitts, 25
Mr. Poinsatte, 26
Father Quilty, 31
Mrs. Randall, 23
Miss Rauh, 24
Sister Rosaleen, 25
Sister Rita Claire, 25
Sister Rose Ellen, 48
Sister St. Mel, 26
Mr. Slavick, 24
Mr. Schlesinger, 29
Mrs. Smilyanich, 29
Mr. Sweet, 42
Sister Teresa Mary, 24
Mr. Tondreau, 26
Miss Urbahns, 24
Sister Verda, 21
Mr. Wolak, 25, 38
Miss Zimmerer, 29

(Apologies to all whom our cameras missed.)
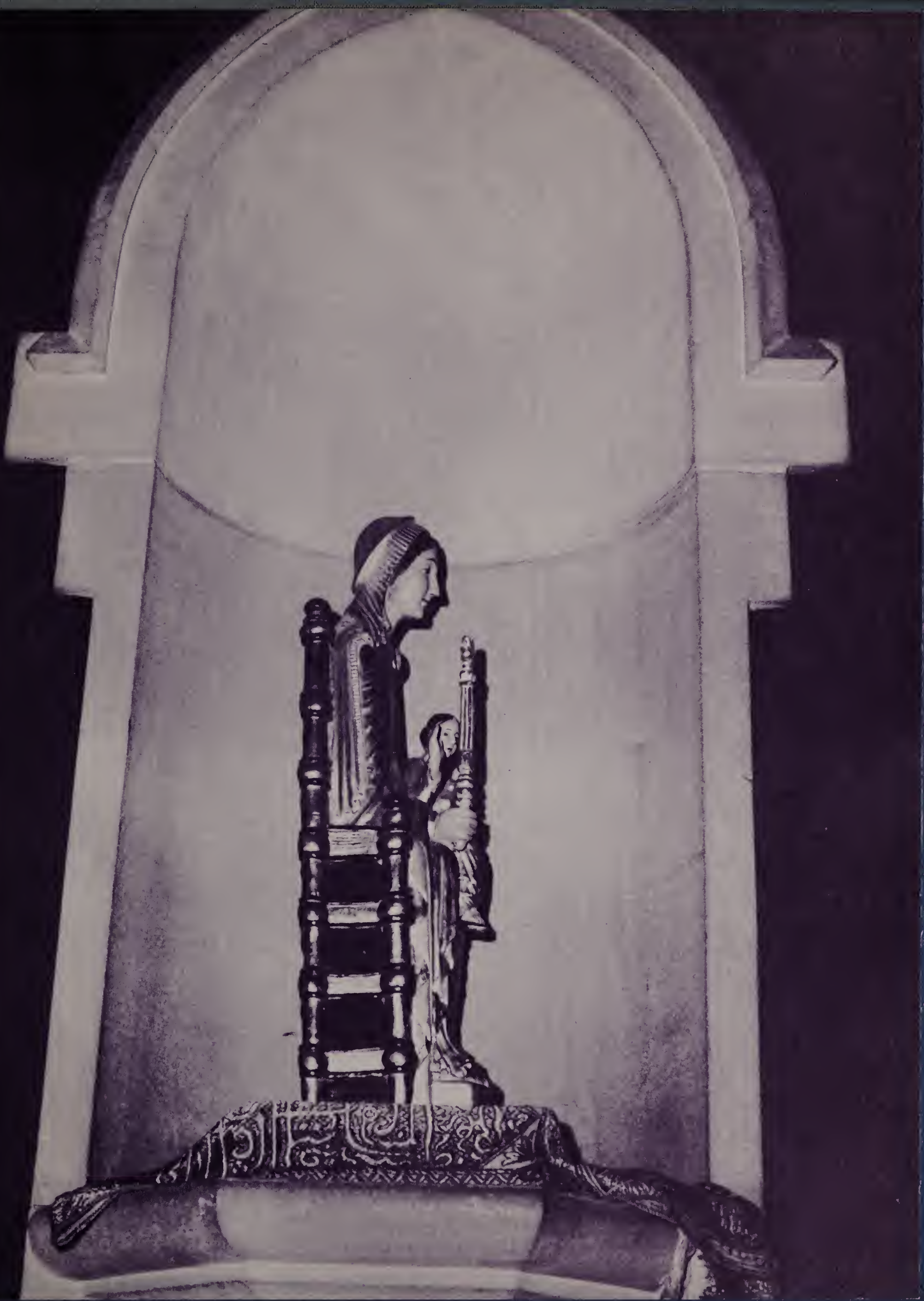
Senior Portraits by Tompsett Studios ☆ Other Photography by Nikki Tompsett and by MacDonald Studio, and by Saint Mary's students and faculty, with special thanks to Terry Ryan for her campus view which appears on page 1; to Laurie Susfalk for covering Alice von Hildebrand's unforgettable lecture, pages 4 and 50; to Barbara Halloran for the Schola in action in the Church of Loretto during Parent Weekend, page 36, and for the Secret Sisters Party, page 73; and to our own Blue Mantle photography editor for numerous other good shots ☆ Covers by S. K. Smith Company ☆ Binding by Joe Budd Bindery ☆ Typesetting and Plates by Ranger-Cook, Inc. ☆ Lithography by McClave Printing Company, Inc.